

jordan fishwick

51B Turnberry Drive, SK9 2QW
Guide Price £479,950

Turnberry Drive Wilmslow SK9 2QW

Guide Price £479,950









An Extended four-bedroom semi-detached family home, ideally situated on the ever-popular Summerfields development, offering spacious and versatile accommodation, including an impressive open-plan kitchen and living space, a separate utility room and a contemporary ground-floor shower room. The property enjoys a convenient location within easy reach of Wilmslow town centre, which offers an excellent selection of shops, bars, restaurants and leisure facilities. Wilmslow train station provides direct services to Manchester city centre and London Euston, making the area particularly attractive for commuters. A further range of amenities, including fitness centres, golf courses, Marks & Spencer and John Lewis, are all within approximately a 10-minute drive. For those travelling further afield, the property offers excellent access to the M56 motorway and the wider North West commercial centres, while Manchester Airport is less than 20 minutes away. The area is also well served by a selection of highly regarded local state schools and an excellent choice of independent schools, with an abundance of parks, green spaces and beautiful surrounding countryside. Internally, the accommodation briefly comprises an entrance porch leading into the living room, with stairs rising to the first floor. To the rear, there is a spacious kitchen with an archway opening into the dining room / additional sitting room, creating a versatile space ideal for both family living and entertaining. A separate utility room and modern shower room complete the ground floor. To the first floor, there are four well-proportioned bedrooms, a family bathroom and an en-suite shower room serving the principal bedroom. Externally, the property benefits from a garage, ideal for storage, together with a well-maintained rear garden enjoying a desirable southerly aspect.









- Extended Semi Detached Property
- Four Bedrooms
- Three Bath/shower rooms
- Downstairs W.C
- Open plan kitchen and dining space
- Front and rear gardens
- Large bedroom with Ensuite
- Modern Kitchen

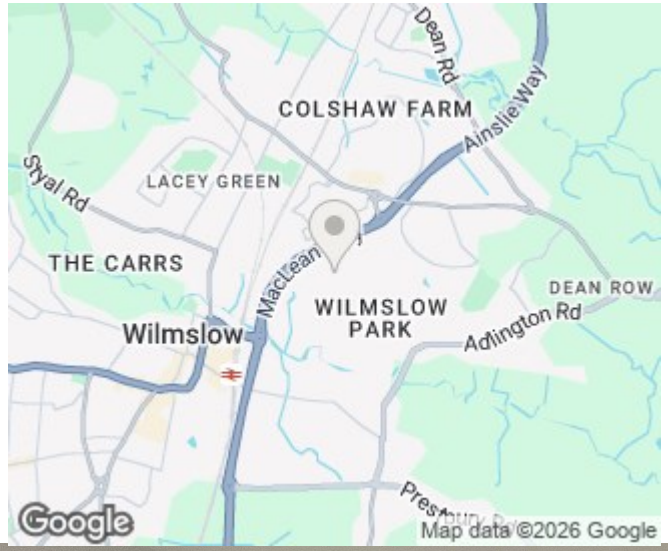

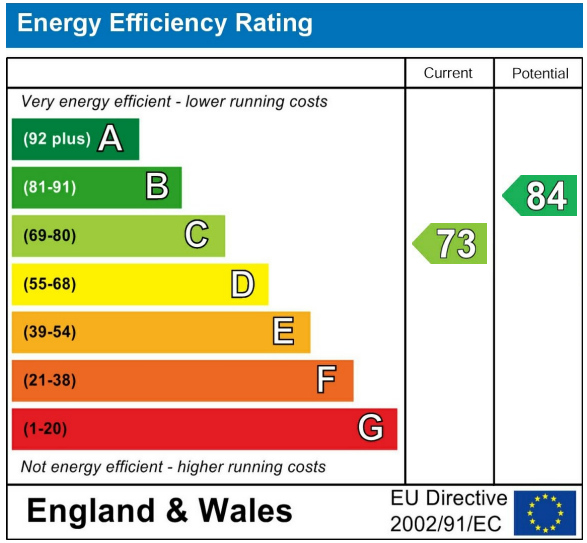







GROUND FLOOR

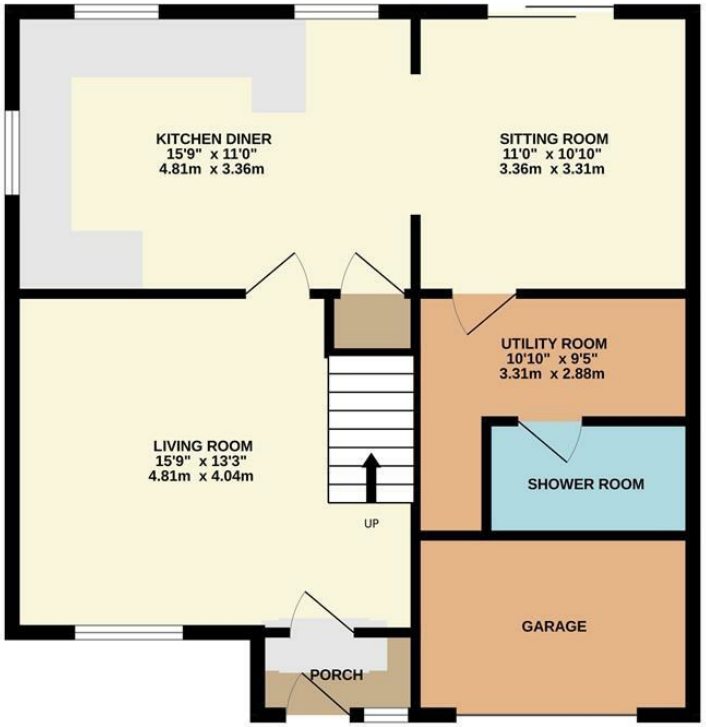

1ST FLOOR

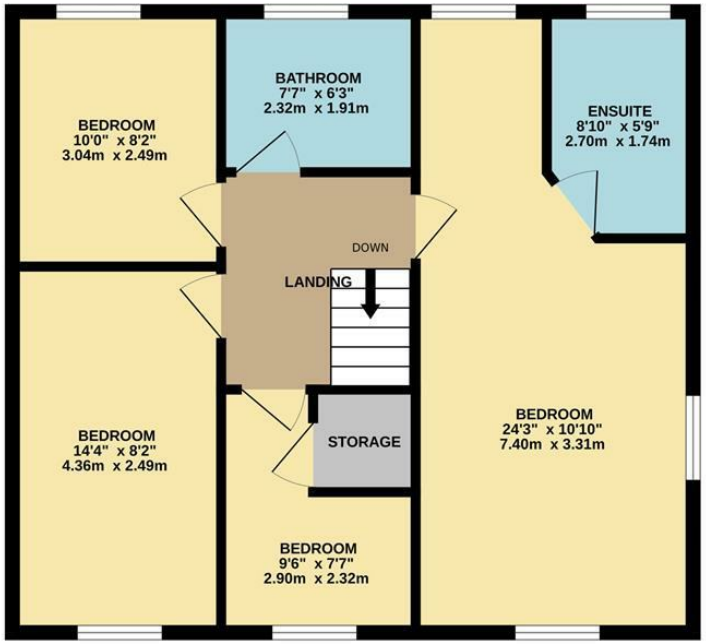

Measurements are approximate. Not to scale. Illustrative purposes only
Made with Metropix ©2026

These particulars are believed to be accurate but they are not guaranteed and do not form a contract. Neither Jordan Fishwick nor the vendor or lessor accept any responsibility in respect of these particulars, which are not intended to be statements or representations of fact and any intending purchaser or lessee must satisfy himself by inspection or otherwise as to the correctness of each of the statements contained in these particulars. Any floorplans on this brochure are for illustrative purposes only and are not necessarily to scale.

Offices at: Chorlton, Didsbury, Disley, Hale, Glossop, Macclesfield, Manchester Deansgate, Manchester Whitworth Street, New Mills, Sale, Wilmslow and Withington

36-38 Alderley Road, Wilmslow SK91JX
01625 532000
wilmslow@jordanfishwick.co.uk
www.jordanfishwick.co.uk