



Earlswood Street, SE10

£645,000

A two double bedroom mid terrace family home. Located on a desirable residential street in East Greenwich and further benefits from being offered to the market chain free. This property would make ideal purchase for someone who is looking to put their own stamp onto a property.

Earlswood Street is a quiet residential cul-de-sac located moments from Maze Hill Mainline Station providing direct links to London Bridge, Cannon Street and Kings Cross. The open green spaces of Greenwich Park are located a short walk away as are the many historical attractions of Greenwich including the National Maritime Museum, Royal Observatory and the Royal Naval College.

Features

Chain Free
Sought After Location
Ideal First Purchase
Two Bedrooms
Ideal First Purchase
Period Features

Earlswood Street,
London, SE10

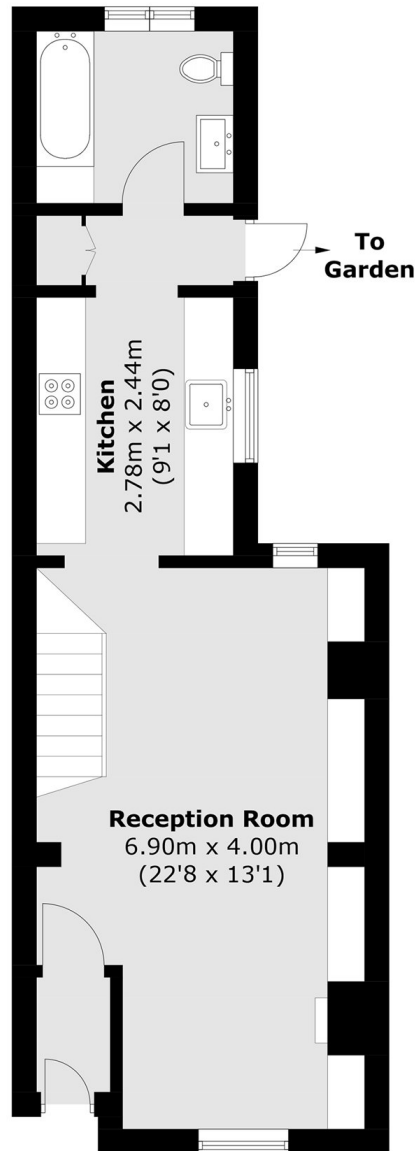

Ground Floor

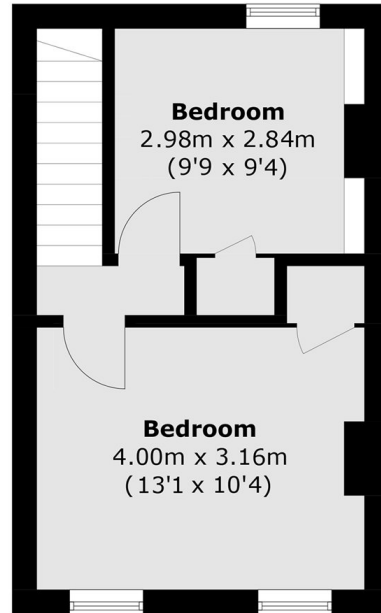

First Floor

Total area (approx.): 70.2 sq. m (755.6 sq. ft)