



12

Woodlands, Hazelbury Bryan, Sturminster Newton, Dorset



# 12

Woodlands  
Hazelbury Bryan  
Sturminster Newton  
Dorset DT10 2DD

Semi-detached house with a pretty southern aspect to the rear.



- 3 bedroom house in a pretty development
  - Dual aspect, full-depth sitting room
    - 2 bathrooms (1 en suite)
      - South facing garden
- Popular village with pub and convenience store
  - Garage and parking
  - No onward chain

Guide Price £295,000

Freehold

Sturminster Sales  
01258 473766  
[sturminster@symondsandsampson.co.uk](mailto:sturminster@symondsandsampson.co.uk)





## THE DWELLING

12 Woodlands is a well-presented, double-fronted, three-bedroom semi detached house with a porch and established flower beds to the front and a sizable south facing garden to the rear.

The front door opens into the hall with a cloak cupboard, a WC and stairs to the first floor. The sitting room to the right is the full depth of the house, with a feature wood burner and fire surround and French doors leading to the garden. The kitchen has a good range of wall and floor units, with electric range oven, integrated dishwasher and washing machine, a breakfast table and French doors giving access to the garden.

The first floor has three double bedrooms and a family bathroom. Bedroom one has built-in wardrobes and an ensuite shower room, while bedroom two has built-in wardrobes. Bedroom three is currently used as a study.

## ACCOMMODATION

See floorplan:

In brief - Sitting room, kitchen / dining room, cloakroom. Three bedrooms, two bathrooms (one ensuite). Garage.

## OUTSIDE

The garden has a southern aspect and is enclosed by fencing. Gravel paths lead through the garden which has many a wildflower. The garden is accessed from both the sitting room and kitchen making it a lovely outlook. The garage is just around the corner

## SITUATION

Hazelbury Bryan is located in the heart of Thomas Hardy's Wessex, approximately central within the triangle formed by the towns of Blandford Forum, Sherborne and Dorchester. It is on the edge of the Blackmore Vale and adjacent to Bulbarrow Hill. The village which featured in the Sunday Times 2015 top 50 places to live, is primarily supported by services located in Sturminster Newton about 4 miles distant, the larger towns such as Sherborne, Yeovil, Dorchester and Blandford Forum which are within about a half hour drive from the village. Hazelbury Bryan is the Parish name that embraces seven hamlets making up the residential areas. They are Droop, Kingston, Parkgate, Pidney (including Partway), Pleck, Wonston and Woodrow. The village has a local shop, community sports field and a children's play area and The Antelope Inn. The Village Hall on Partway is an active centre of community life. The main Church for the village and the primary school are located at the south-eastern point, in Droop. There is a Methodist Chapel adjacent to the Village Hall.

## DIRECTIONS

What3words:///gold.consumed.employers

## SERVICES

Mains water, electricity and drainage are connected to the property. Oil fired central heating system

## MATERIAL INFORMATION

Standard and superfast broadband is available.

Mobile phone network coverage is limited inside and likely outside – (coverage is best provided by O2 and Vodaphone networks)

(Information from Ofcom <https://www.ofcom.org.uk>)

Council Tax Band: D



# Woodlands, Hazelbury Bryan, Sturminster Newton

Approximate Area = 988 sq ft / 91.7 sq m  
Garage = 160 sq ft / 14.8 sq m  
Total = 1148 sq ft / 106.6 sq m  
For identification only - Not to scale

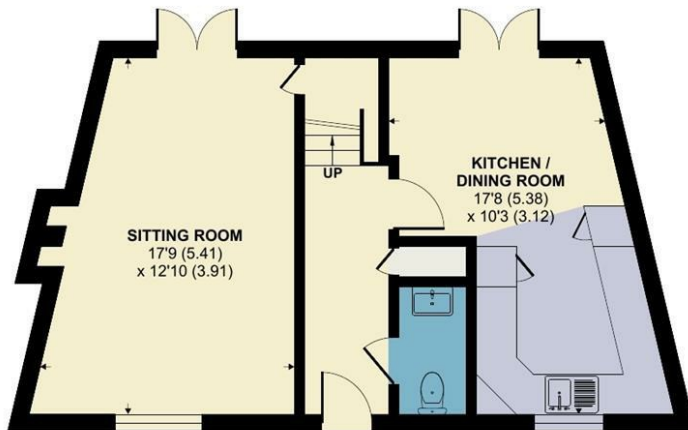
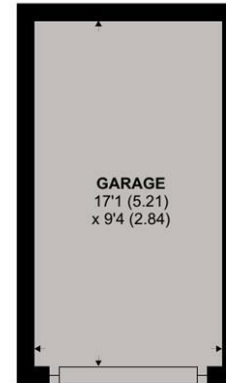

GROUND FLOOR

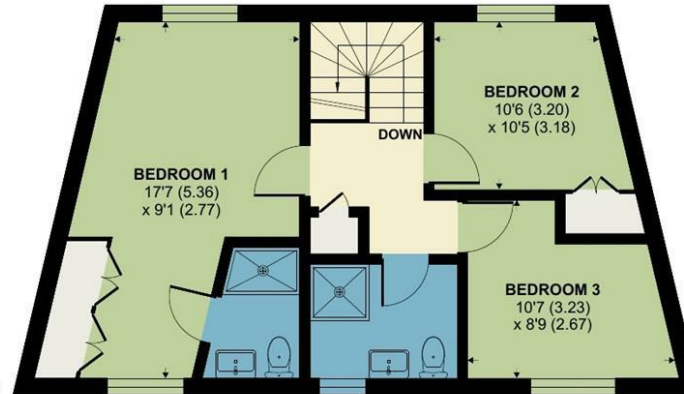

FIRST FLOOR



Floor plan produced in accordance with RICS Property Measurement Standards incorporating International Property Measurement Standards (IPMS2 Residential). © nitchecom 2024. Produced for Symonds & Sampson. REF: 1135227

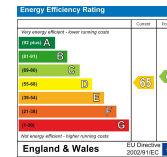

WT December 2025



01258 473766

sturminster@symondsandsampson.co.uk  
Symonds & Sampson LLP  
Agriculture House, Market Place,  
Sturminster Newton, Dorset DT10 1AR



Important Notice: Symonds & Sampson LLP and their Clients give notice that: 1. They have no authority to make or give any representations or warranties in relation to the property. These particulars do not form part of any offer or contract and must not be relied upon as statements or representations of fact. 2. Any areas, measurements or distances are approximate. The text, photographs and plans are for guidance only and are not necessarily comprehensive. It should not be assumed that the properties have all necessary planning, building regulation or other consents and Symonds and Sampson LLP have not tested any services, equipment of facilities. 3. We have not made any investigation into the existence or otherwise of any issues concerning pollution of the land, air or water contamination and the purchaser is responsible for making his/her own enquiries in this regard. 4. The property is sold subject to and with the benefit of all existing wayleaves, easements and rights of way whether public or private, specifically mentioned or not. The vendors shall not be required to define any such rights, privileges or advantages.

**SALES | LETTINGS | AUCTIONS | FARMS & LAND | COMMERCIAL | NEW HOMES | PLANNING & DEVELOPMENT**