

# LET PROPERTY PACK

## INVESTMENT INFORMATION

Westham Street,  
Lancaster, LA1

226507199

 [www.letproperty.co.uk](http://www.letproperty.co.uk)





## Property Description

Our latest listing is in Westham Street, Lancaster, LA1

Get instant cash flow of **£800** per calendar month with a **6.0%** Gross Yield for investors.

**With a location that allows for easy access to local amenities, and a space that has been well kept, this property would be a reliable addition to an investors portfolio.**

**Don't miss out on this fantastic investment opportunity...**



Westham Street,  
Lancaster, LA1

226507199



## Property Key Features

**2 Bedrooms**

**1 Bathroom**

**Spacious Rooms**

**Easy Access to Local Amenities**

**Factor Fees: £0.00**

**Ground Rent: FREEHOLD**

**Lease Length: FREEHOLD**

**Current Rent: £800**

# Lounge



# Kitchen



# Bedrooms



# Bathroom

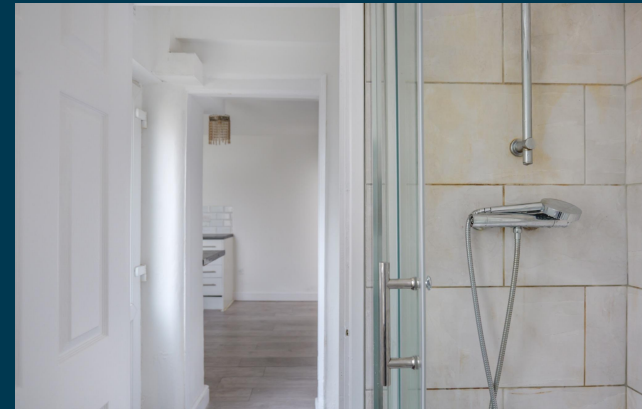

# Exterior





Figures based on assumed purchase price of £161,000.00 and borrowing of £120,750.00 at 75% Loan To Value (LTV) and an estimated 5% fixed term interest rate.

## ASSUMED PURCHASE PRICE

£ 161,000.00

25% Deposit	£40,250.00
SDLT Charge	£8,770
Legal Fees	£1,000.00
Total Investment	£50,020.00

# Projected Investment Return



Our industry leading letting agency **Let Property Management** can provide advice on achieving full market rent.



The monthly rent of this property is currently set at £800 per calendar month

<b>Returns Based on Rental Income</b>	<b>£800</b>
Mortgage Payments on £120,750.00 @ 5%	<b>£503.13</b>
Est. Building Cover (Insurance)	<b>£15.00</b>
Approx. Factor Fees	<b>£0.00</b>
Ground Rent	<b>FREEHOLD</b>
Letting Fees	<b>£80.00</b>
<b>Total Monthly Costs</b>	<b>£598.13</b>
<b>Monthly Net Income</b>	<b>£201.88</b>
<b>Annual Net Income</b>	<b>£2,422.50</b>
<b>Net Return</b>	<b>4.84%</b>

# Return **Stress Test** Analysis Report



**If the tenant was to leave and you missed 2 months of rental income**

Annual Net Income      **£822.50**  
Adjusted To

Net Return                      **1.64%**

**If Interest Rates increased by 2% (from 5% to 7%)**

Annual Net Income      **£7.50**  
Adjusted To

Net Return                      **0.01%**

# Sale Comparables Report



This report shows comparable sold properties in the area using Land Registry sold information. There are comparable properties in the area selling for as much as £150,000.



## 2 bedroom house for sale

+ Add to report

Gregson Road, Lancaster

NO LONGER ADVERTISED

SOLD STC

Marketed from 23 May 2025 to 27 May 2026 (368 days) by Farrell Heyworth, Lancaster & North Lancashire

£150,000



## 2 bedroom terraced house for sale

+ Add to report

Westham Street, Primrose - a stylish home with the addition of an attic room!

NO LONGER ADVERTISED

SOLD STC

Marketed from 6 Feb 2023 to 28 Mar 2023 (50 days) by JD Gallagher Estate Agents, Lancaster

£145,000

# Rent Comparables Report



This property is situated in a high demand rental area with rents achieving as much as £825 based on the analysis carried out by our letting team at **Let Property Management**.



## 2 bedroom house

+ Add to report

Elgin Street, Lancaster

NO LONGER ADVERTISED

LET AGREED

Marketed from 5 Aug 2025 to 6 Oct 2025 (62 days) by Farrell Heyworth, Lancaster & North Lancashire

£825 pcm



## 2 bedroom semi-detached house

+ Add to report

Wyresdale Gardens, Lancaster

NO LONGER ADVERTISED

Marketed from 14 Feb 2024 to 20 Feb 2024 (5 days) by Martin & Co, Lancaster

£820 pcm

# Current Tenant Profile



We've created a tenant profile report to showcase the current agreement of occupancy in place with this property.



Tenancy Agreement in place: **Yes**



Current term of tenancy: **2 years +**



Standard Tenancy Agreement In Place: **Yes**



Payment history: **On time for length of tenancy**



Fully compliant tenancy: **Yes**

Fully compliant tenancy including EICR & Gas Safety in order

Disclaimer: All information is collected from the seller of the property and must be confirmed at legal completion. Proof will be provided for all documents after your offer has been accepted. If there are any inaccuracies with documentation or compliance, Let Property will ensure that everything is in place before completion of the property.



[www.letproperty.co.uk](http://www.letproperty.co.uk)

Westham Street, Lancaster, LA1

226507199

Interested in this  
**property investment?**

Call us on  
**0141 478 0985**

Let Property is not liable for any inaccuracies within this investment pack. All information was provided by the property seller or by a 3rd party RICS Chartered Surveyor.



**LETPROPERTY**