



Pickles Close Upper Pollicott, Ashendon Aylesbury HP18 0HH

welcome to

Pickles Close Upper Pollicott, Ashendon Aylesbury

The ground floor includes a welcoming living room, separate dining room, fitted kitchen and a shower room with WC. There is also a versatile additional room accessed internally, currently used as a bedroom, forming part of a partial garage conversion. This space could easily be used as a home office, hobby room or guest room. Upstairs, four bedrooms are served by a family bathroom, providing a practical layout for modern living. A real highlight of the property is the generous wraparound garden, offering a good degree of privacy and far-reaching views across the Vale of Aylesbury. A patio seating area is ideal for outdoor entertaining, leading down to a lawned garden where the elevated outlook can be enjoyed. To the front, a five-bar gate opens to a driveway providing parking for several vehicles. The front portion of the garage has been retained for storage, and there is also a useful brick-built external store.





Floor 0



Floor 1

Accommodation Comprises

Living Room

13' 11" x 12' 7" (4.24m x 3.84m)

Dining Room

13' 1" x 8' (3.99m x 2.44m)

Kitchen

11' x 8' 5" (3.35m x 2.57m)

Shower Room

Study/Bedroom Five

9' 10" x 12' 1" +wardrobe (3.00m x 3.68m +wardrobe)

First Floor & Landing

Bedroom

11' 2" max x 9' 3" max (3.40m max x 2.82m max)

Bedroom

9' 10" x 8' 5" (3.00m x 2.57m)

Bedroom

8' 5" x 9' 9" max (2.57m x 2.97m max)

Bedroom

13' 6" max x 10' 11" (4.11m max x 3.33m)

Bathroom

Outside

Driveway

- -

welcome to

Pickles Close Upper Pollicott, Ashendon Aylesbury

- SEMI-RURAL PROPERTY
- FOUR/FIVE BEDROOMS
- SEMI-DETACHED CHARACTER PROPERTY
- WRAPAROUND GARDEN WITH BEAUTIFUL VIEWS
- BRICK OUTBUILDING

Tenure: Freehold EPC Rating: E Council Tax Band: E

offers in excess of

£700,000

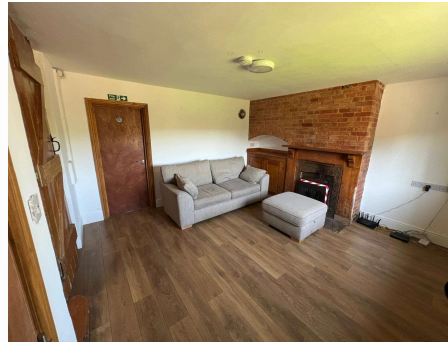

Please note the marker reflects the
postcode not the actual property

view this property online [brownandmerry.co.uk/Property/AYL116431](https://www.brownandmerry.co.uk/Property/AYL116431)



Property Ref:
AYL116431 - 0002

1. MONEY LAUNDERING REGULATIONS Intending purchasers will be asked to produce identification documentation at a later stage and we would ask for your co-operation in order that there is no delay in agreeing the sale. 2. These particulars do not constitute part or all of an offer or contract. 3. The measurements indicated are supplied for guidance only and as such must be considered incorrect. Potential buyers are advised to recheck measurements before committing to any expense. 4. We have not tested any apparatus, equipment, fixtures or services and it is in the buyers interest to check the working condition of any appliances. 5. Where an EPC, or a Home Report (Scotland only) is held for this property, it is available for inspection at the branch by appointment. If you require a printed version of a Home Report, you will need to pay a reasonable production charge reflecting printing and other costs. 6. We are not able to offer an opinion either written or verbal on the content of these reports and this must be obtained from your legal representative. 7. Whilst we take care in preparing these reports, a buyer should ensure that his/her legal representative confirms as soon as possible all matters relating to title including the extent and boundaries of the property and other important matters before exchange of contracts.

Brown & Merry is a trading name of Sequence (UK) Limited which is registered in England and Wales under company number 4268443, Registered Office is Cumbria House, 16-20 Hockliffe Street, Leighton Buzzard, Bedfordshire, LU7 1GN. VAT Registration Number is 500 2481 05.

brown & merry



01296 488111



Aylesbury@brownandmerry.co.uk



5-7 Market Street, AYLESBURY,
Buckinghamshire, HP20 2PN



[brownandmerry.co.uk](https://www.brownandmerry.co.uk)