



253 Hartford Road

Davenham, Northwich

- An Outstanding, Detached Family Home, Located On The Edge Of The Village with Open Field & Woodland Behind
- Ground Floor: Entrance Hall, Living room, Dining Room, Kitchen & Conservatory
- First & Second Floor: Landing, Three Bedrooms, Luxury Bathroom & Converted Attic Room
- Outside: Front Garden, Driveway, Detached Garage With Utility Room To Rear & Landscaped Rear Garden

This outstanding three-bedroom detached family home presents an exceptional opportunity to acquire a beautifully maintained residence positioned on the edge of the village, with open fields and woodland providing a picturesque backdrop.

The well-planned ground floor layout begins with an inviting entrance hall, leading to a spacious living room that exudes comfort and style, complemented by a separate dining room ideal for family gatherings or entertaining guests. The contemporary kitchen is thoughtfully designed with ample storage and workspace, while the adjoining conservatory offers a bright, versatile area with delightful views over the rear garden.

Upstairs, the landing gives access to three well-proportioned bedrooms, each finished to a high standard, and a luxury bathroom featuring quality fixtures and fittings.

A further staircase rises from the second bedroom to a converted attic room, which offers flexible additional space suitable for a home office, hobby room, or play area (please note this room is classed as a 'non-habitual room' due to the absence of building regulations).

Practical amenities include a detached garage with a covered walkway to the side, leading directly to a purpose-built utility room at the rear. This is a versatile room, which has electricity, running water and a WC and it could be used for a variety of purposes, including a home office, hobby room, or play area.

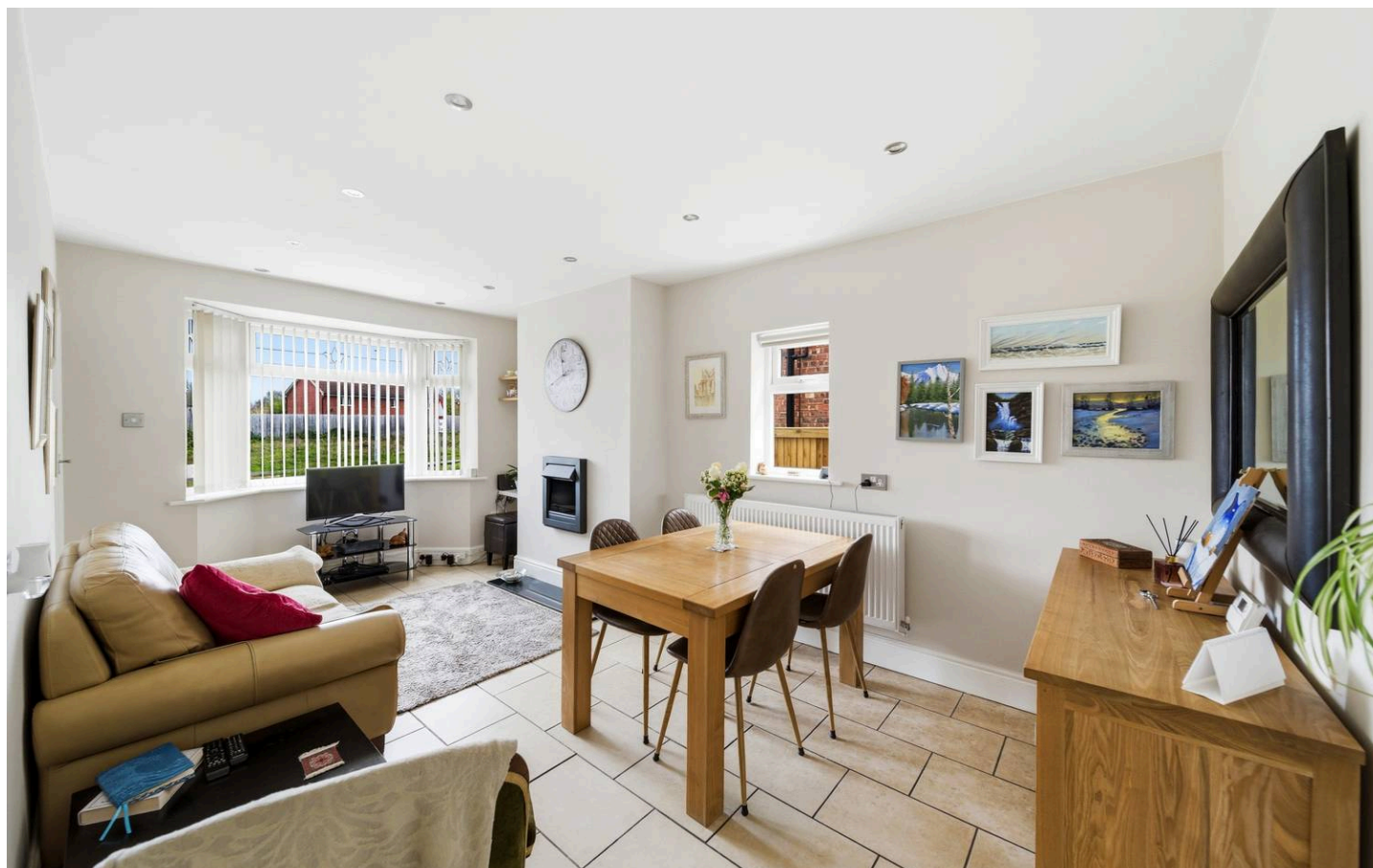

253 Hartford Road

Davenham, Northwich

Council Tax band: E

Tenure: Freehold

- An Outstanding, Detached Family Home, Located On The Edge Of The Village with Open Field & Woodland Behind
- Ground Floor: Entrance Hall, Living room, Dining Room, Kitchen & Conservatory
- First & Second Floor: Landing, Three Bedrooms, Luxury Bathroom & Converted Attic Room
- Outside: Front Garden, Driveway, Detached Garage With Utility Room To Rear & Landscaped Rear Garden



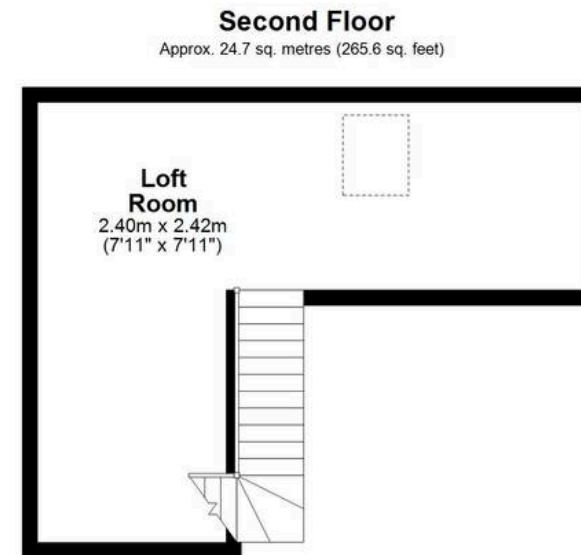
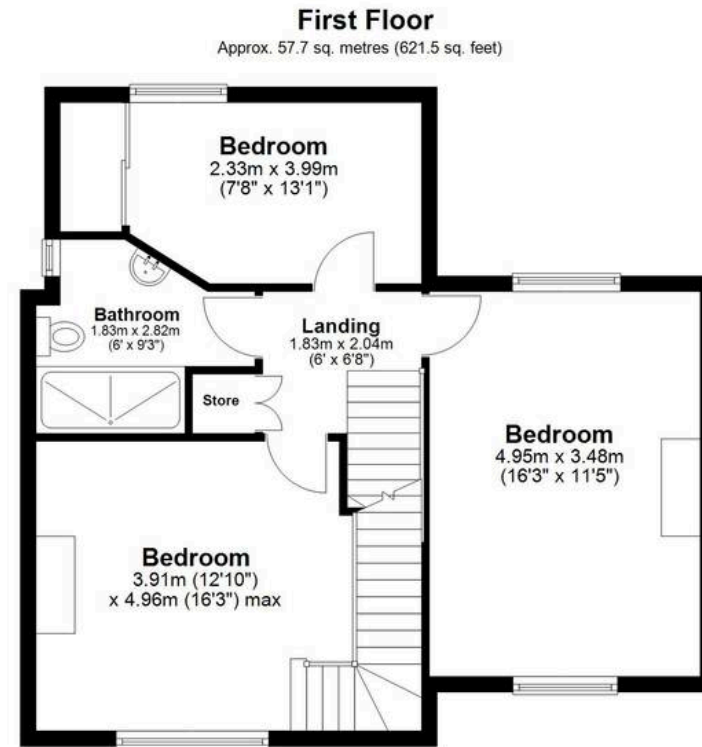
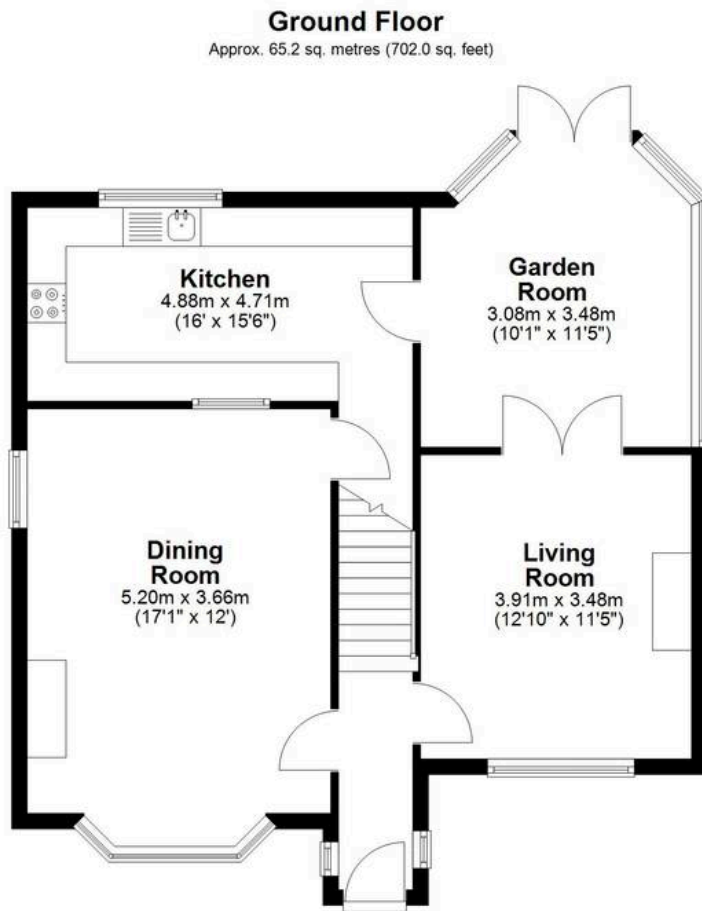

Total area: approx. 147.6 sq. metres (1589.0 sq. feet)



Williams Estates

33 The Green, Hartford - CW8 1QA

01606 331784

info@westates.co.uk

www.westates.co.uk/#/



These particulars, whilst believed to be accurate are set out as a general outline only for guidance and do not constitute any part of an offer or contract. Intending purchasers should not rely on them as statements of representation of fact, but must satisfy themselves by inspection or otherwise as to their accuracy. All measurements quoted are approximate. We are unable to confirm the working order of any fixtures and fittings including appliances that are included in these particulars. No person in this firm's employment has the authority to make or give any representation or warranty in respect of the property. Williams Estates is the trading name of Williams Estates (Ltd). Registered address 33, The Green, Hartford, Northwich, Cheshire, CW8 1QA. Reg number 07682683. Director Andrew P Williams