



## Grove Road, W5

£339,000

This one bedroom first floor purpose built flat is offered to the market with no onward chain and will also benefit from a new, long underlying lease. Recently modernised and in excellent condition throughout, there is lift access and first come first served gated residents parking to the rear.

Centrally located just moments from all of the shops, restaurants and amenities that Ealing Broadway has to offer. Just 0.3 miles from Ealing Broadway station with the Elizabeth, Central, District lines and National Rail services.

### Features

- One Bedroom
- First Floor
- Lift Access
- No Onward Chain
- New Underlying Lease
- Gated Residents Parking

# Grove Road, London, W5

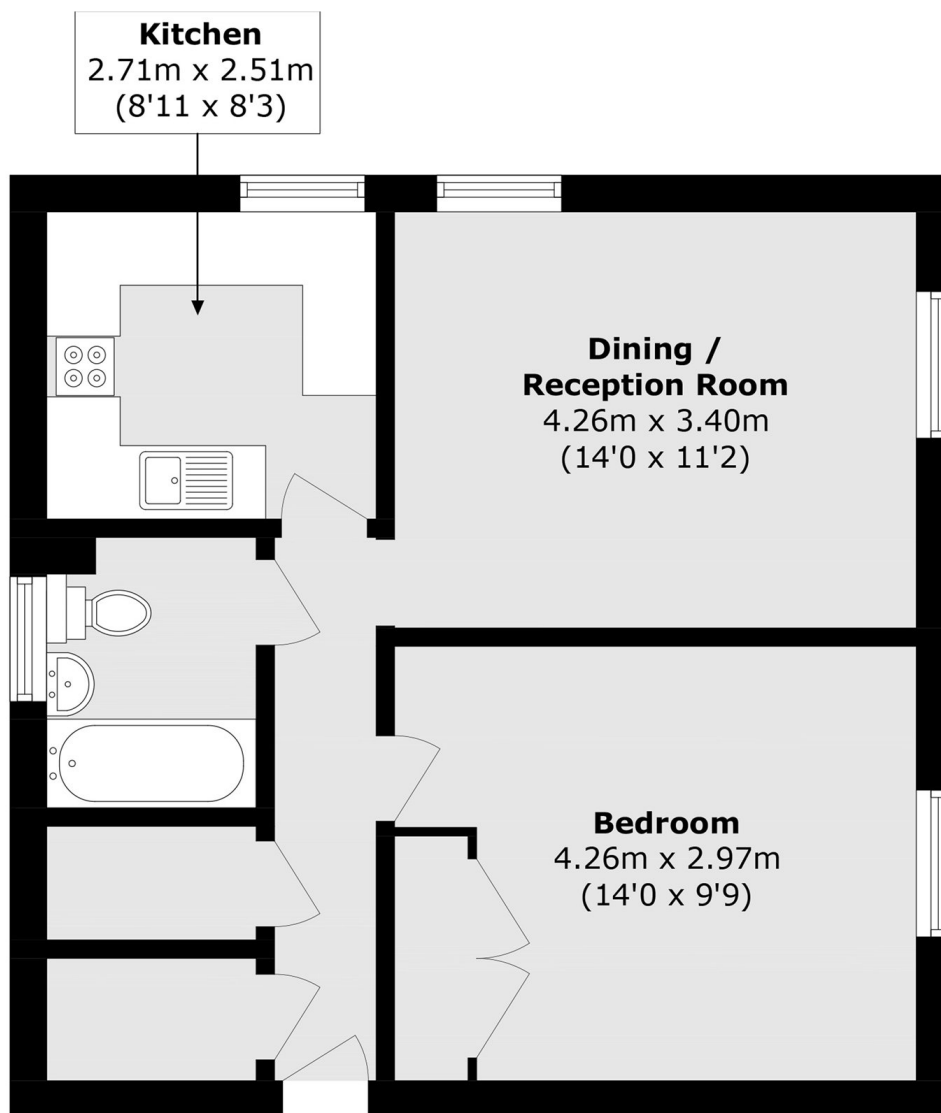

Total area (approx.): 50.4 sq. m (542.5 sq. ft)