est 1979

Jeremy Leaf & Co.









Rosemary Avenue, Finchley Central, N3

£890 Per Month

- Bills included
- Shared Kitchen
- Shared Reception
- Council Tax Band E
- Available now
- Furnished
- Shared Garden
- EPC rating C

863 High Road, London, N12 8PT
020 8446 4295

property@jeremyleaf.co.uk
https://www.jeremyleaf.co.uk/

Rosemary Avenue, LONDON, N3 2QN

Furnished room available to rent in a well-maintained six-bedroom shared house. The room benefits from a spacious room and access to a shared bathroom which is only used by one other bedroom on the same floor.

Tenants also have access to a communal lounge, fully equipped kitchen and rear garden.

The property is conveniently located close to local amenities and excellent public transport links, including Finchley Central Underground Station (Northern Line).

All bills included – Room Available Now!

1 1 1 C

Council Tax Band: E





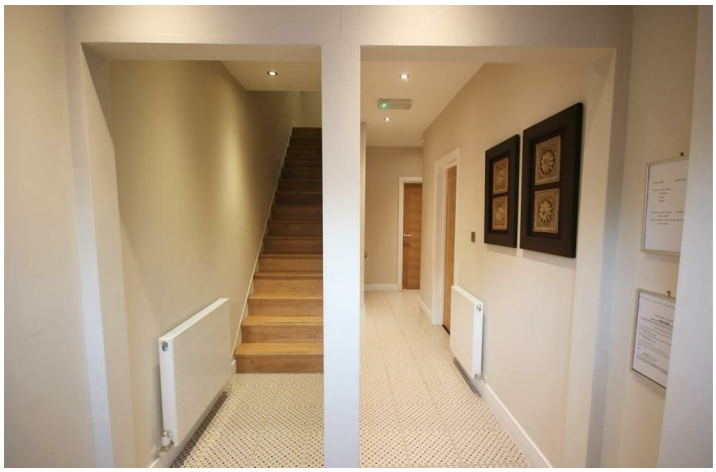





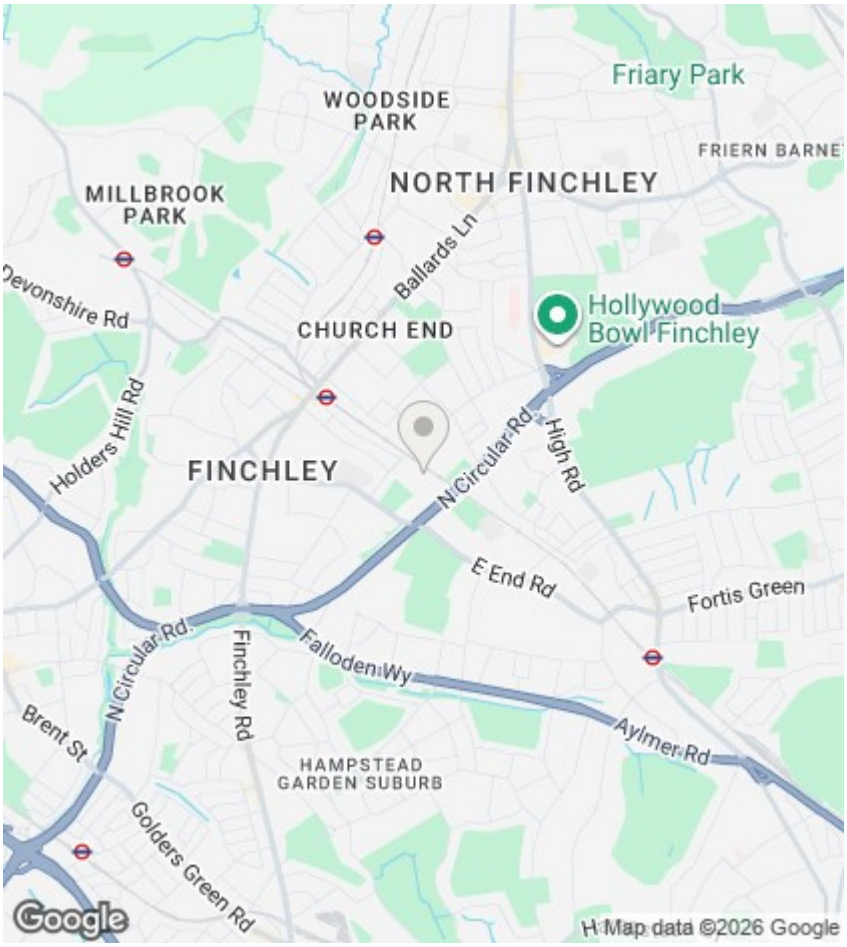

Directions

Viewings

Viewings by arrangement only. Call 020 8446 4295 to make an appointment.

EPC Rating:

C

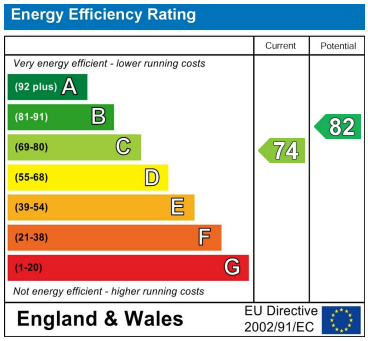

863 High Road, London, N12 8PT
020 8446 4295
property@jeremyleaf.co.uk
https://www.jeremyleaf.co.uk/