

Little Stream Close

Northwood • Middlesex • HA6 3LF

PCM: £4,750 PCM



coopers
est 1986



A FANTASTIC four bedroom DETACHED family home located in the ever POPULAR Eastbury Farm Estate in Northwood, ideally located for the shopping facilities and Underground Stations of Northwood.

The property comprises of a welcoming entrance hallway, MODERN kitchen with appliances, TWO reception rooms, private garden and a separate dining room, with a downstairs w/c. The first floor has FOUR good size double bedrooms, family bathroom and ensuite.

Other benefits: double glazing, gas central heating and double garage.

Available in September and offered unfurnished.

Local authority: Three Rivers District Council
Council tax: Band G

Detached residence

Large Bedrooms

Close to Northwood HQ

Private garden

Two bathrooms

Driveway

Walking distance to Northwood Station

Garage

Unfurnished

Available in September

Available Date

19th September 2026

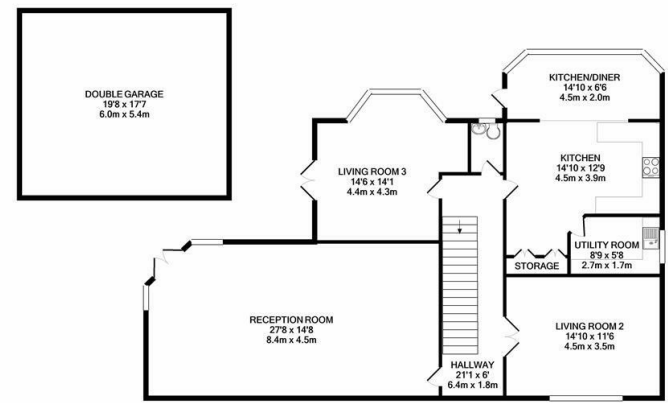

GROUND FLOOR
APPROX. FLOOR
AREA 1931 SQ. FT.
(142.2 SQ. M.)

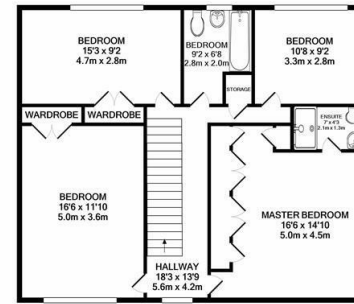

1ST FLOOR
APPROX. FLOOR
AREA 896 SQ. FT.
(83.2 SQ. M.)

TOTAL APPROX. FLOOR AREA 2427 SQ. FT. (225.4 SQ. M.)

While every attempt has been made to ensure the accuracy of the floor plan contained herein, measurements of doors, windows, rooms and any other items are approximate and no responsibility is taken for any error, omission, or mis-statement. This plan is for illustrative purposes only and should be used as such by any prospective purchaser. The services, systems and appliances shown have not been tested and no guarantee as to their operability or efficiency can be given.
Made with Metropix (2021)

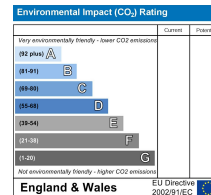
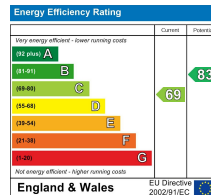

Important Notice: These particulars, whilst believed to be accurate are set out as a general outline only for guidance and do not constitute any part of an offer or contract. Intending purchasers should not rely on them as statements or representation of fact, but must satisfy themselves by inspection or otherwise has the authority to make or give any representation or warranty in respect of the property.

coopers
est 1986

0208 017 6000

18 Bridge Street, Pinner,
Middlesex, HA5 3JF

pinner@coopersresidential.co.uk

CoopersResidential.co.uk