



## White Cross Bay Holiday Park & Marina, Ambleside Road, Windermere, LA23 1LF

- 3 Bedroom Holiday Home
- South Facing Providing Ample Sun
- Off Road Parking Available
- 2 Modern Bathrooms
- Victory Silverwood Caravan
- New Decking in 2025
- Located on White Cross Bay
- Viewing Highly Recommended

**01772 633399**

**info@tempoleisure.co.uk**

**[www.tempoleisure.co.uk](http://www.tempoleisure.co.uk)**

Contact Annette & Team Tempo ***NOW***

Tempo Leisure are delighted to bring to the market this Victory Silverwood Caravan boasting three well-appointed bedrooms, comfortably accommodating up to eight guests, making it an ideal choice for families or those seeking a peaceful getaway. As you enter the property, you are welcomed into a spacious reception room that exudes warmth and comfort. The open-plan design allows for a seamless flow between the living area and the kitchen, perfect for entertaining or enjoying quality time with loved ones. The caravan features two modern bathrooms, ensuring convenience for all occupants. One of the standout features of this property is its south-facing aspect, which allows for an abundance of natural light and offers a perfect spot to bask in the sun. The newly installed decking, completed in 2025, provides an excellent outdoor space for relaxation and alfresco dining, all while taking in the breath-taking views of the lake.

Additionally, the property benefits from off-road parking, ensuring ease of access for you and your guests. Whether you are looking for a holiday home to escape to or a rental property in a sought-after location, this holiday home at White Cross Bay Holiday Park presents a wonderful opportunity to enjoy the beauty of the Lake District. Don't miss your chance to make this idyllic retreat your own.

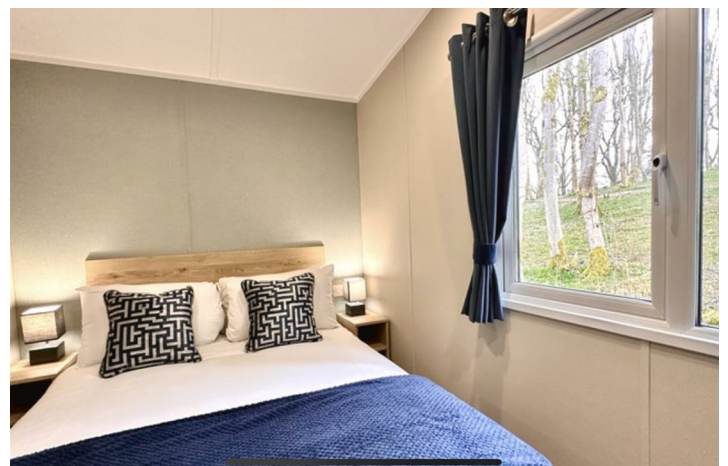
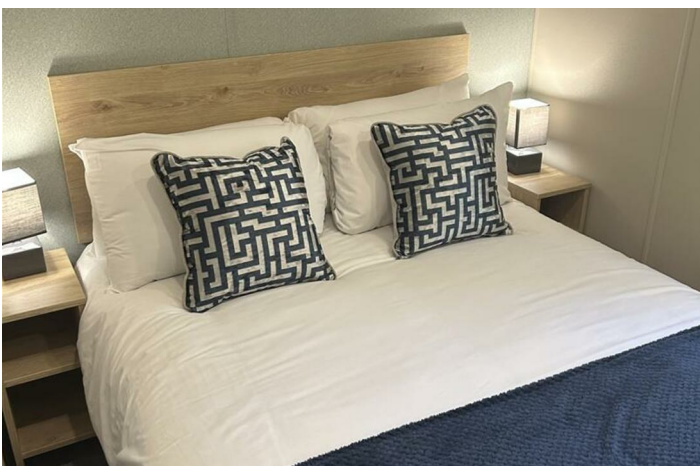
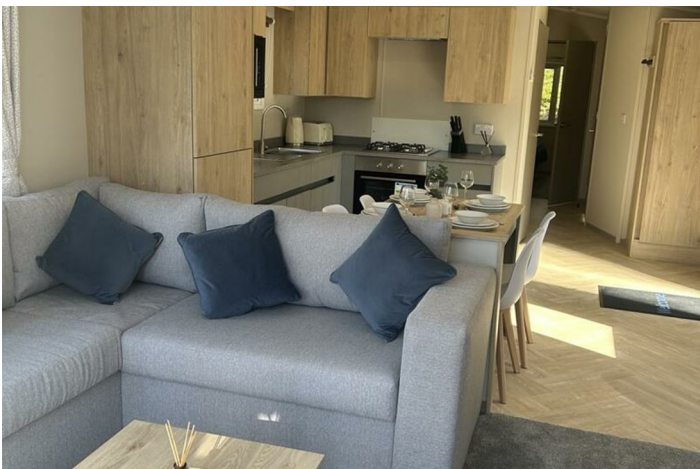

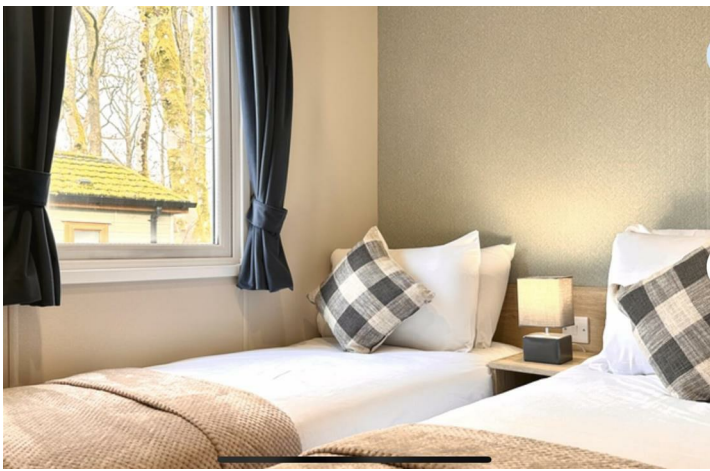

## Viewings

Viewings by arrangement only. Call 01772 633399 to make an appointment.



## Notice

Please note we have not tested any apparatus, fixtures, fitting or services. Interested parties must undertake their own investigation into the working order of these items. All measurements stated in this brochure are approximate and photographs provided are for guidance only. We are advised that the property is subject to site fees.

### **Terms & Conditions Misrepresentation Act 1967:-**

tempoleisure.co.uk looks to ensure that all our sales particulars are accurate and reliable, we believe the above details to be correct but their accuracy cannot be guaranteed and they do not constitute any part of an offer or contract. Any intending purchasers or lessees must satisfy themselves by inspection or otherwise as to the correctness of each statement in these particulars before entering into any formal contract to purchase this property.

### **Arrange A Viewing**

If you are interested in viewing a property through tempoleisure.co.uk please call our team on 01772 633399 or email [info@tempoleisure.co.uk](mailto:info@tempoleisure.co.uk)

### **Property Listing**

If you are thinking of selling your property tempoleisure.co.uk will be more than happy to help, please call our team on 01772 633399 or email [info@tempoleisure.co.uk](mailto:info@tempoleisure.co.uk)

Contact Annette & Team Tempo ***NOW***

**01772 633399**

**[info@tempoleisure.co.uk](mailto:info@tempoleisure.co.uk)**

**[www.tempoleisure.co.uk](http://www.tempoleisure.co.uk)**