



Westbourne Park Road, W11

£2,950 Per calendar month

A bright and spacious one double bedroom apartment set on the first floor of an attractive end-of-terrace Victorian house. Benefiting from high ceilings, dual-aspect windows and wooden flooring throughout, the property offers a generous open-plan reception and kitchen area, flooded with natural light and creating a wonderful sense of space.

Westbourne Park Road is ideally positioned within easy reach of the boutiques, cafés and restaurants of Westbourne Grove, as well as the vibrant amenities of Portobello Road. The property is conveniently located within walking distance of both Notting Hill Gate Underground Station (Central, Circle and District lines) and Ladbroke Grove Underground Station (Hammersmith & City and Circle lines), providing excellent transport links across London.

Features

- One Bedroom
- Wood Floors
- High Ceilings
- Walk in Wardrobe
- Spacious Living Room
- Open Plan Kitchen
- First Floor Flat

Westbourne Park Road, London, W11

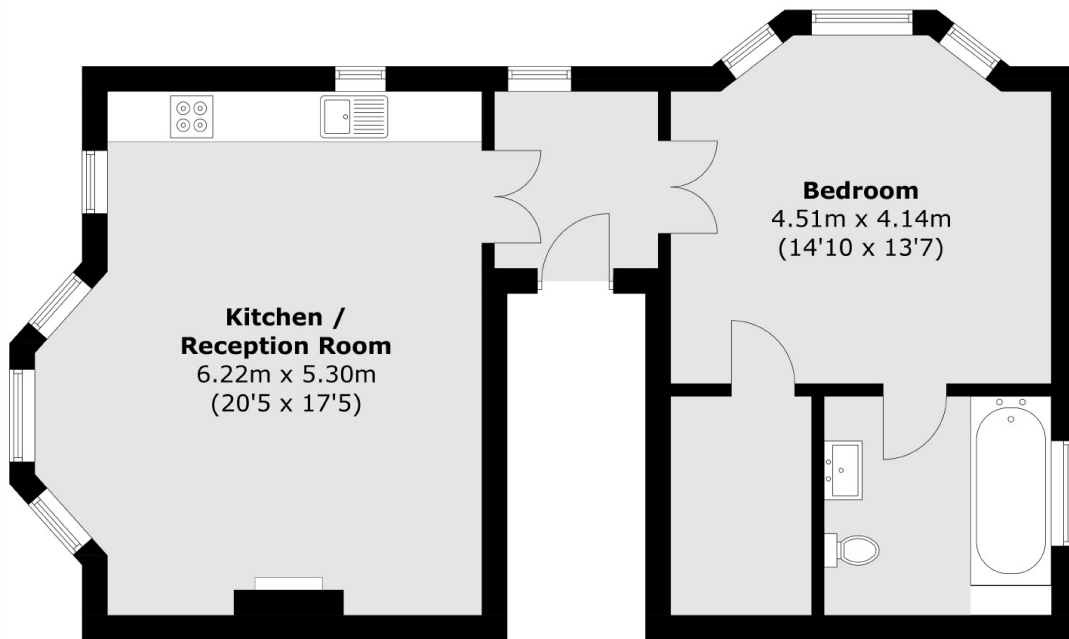

Total area (approx.): 64.2 sq. m (691.0 sq. ft)