

Hartington Road, W13

Approximate Gross Internal Area = 29.9 sq m / 322 sq ft

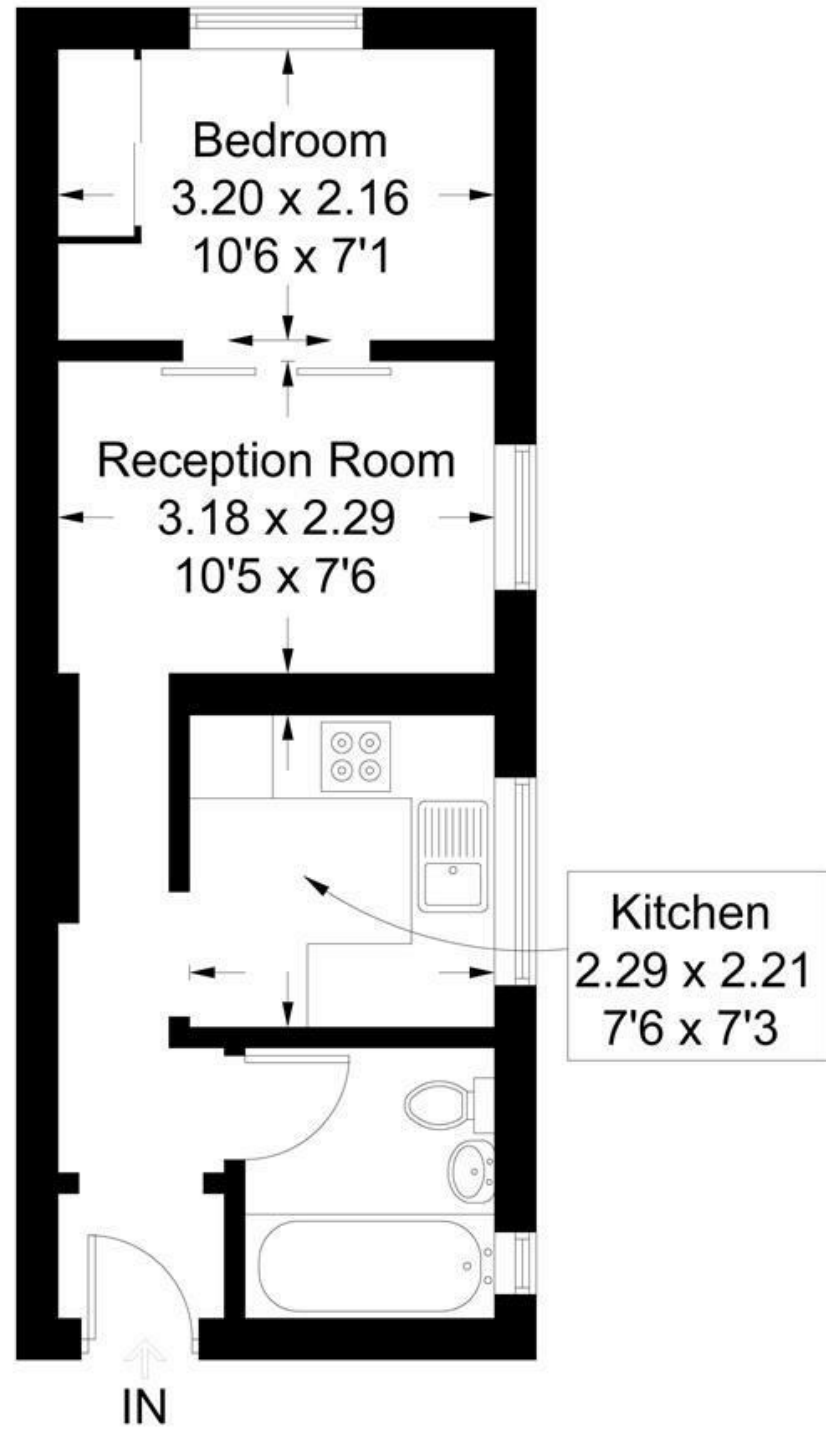

First Floor



FLAT

FEATURES

Hartington Road W13
£1,475 PCM

Measured in accordance with RICS Code of Measuring Practice. To be used for identification and guidance purposes only.
Whilst every care is taken in the preparation of this plan, please check all dimensions, shapes and compass bearings before making any decisions reliant upon them.
www.london58.com © 2022 hello@london58.com

FLAT

Hartington Road W13

£1,475 PCM

Beautifully presented studio/one bedroom Conversion flat finished to an excellent standard. This wonderful accommodation comprises good size reception room with sliding doors to a well fitted bedroom , newly fitted kitchen featuring fully fitted appliances, new bathroom equipped with a bathtub and shower, offered to the market unfurnished and available 28th of September. Other benefits include plenty of storage and natural light. Hartington Road is ideally located for access to both Ealing Broadway (Central and District lines, mainline and future Crossrail) and West Ealing (mainline) stations, as well as the numerous local shops, cafes and restaurants in the area including Ealing Broadway's popular shopping centre and Waitrose supermarket. There are also multiple bus routes and other transport links which are easily accessible, in addition to the beautiful open spaces of Lammas and VVapole Parks.

