Dexters

London Property Professionals







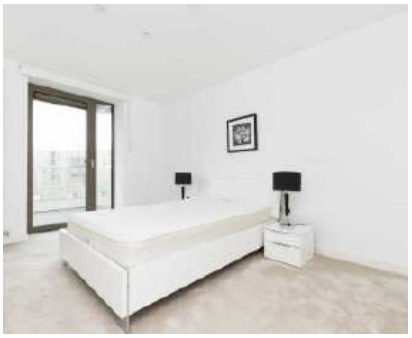

Nautical Drive, E16

£375,000

Located on the fifth floor of the popular Royal Wharf development, this one bedroom home offers over 600 sq. Ft. Of well-proportioned living accommodation. The property features a spacious open-plan reception area, alongside two private balconies offering additional outdoor space. Further benefits include an entry phone system, concierge service and access to the residents' leisure facilities.

Laker House is a short walk from Pontoon Dock DLR Station which provides good links to the City and Canary Wharf. Royal Wharf also has a variety of shops, restaurants and bars.

Features

605 Sq.Ft.
Fifth Floor
Riverside Development
Residents Facilities
Concierge Service
Two Balconies

Nautical Drive, London, E16

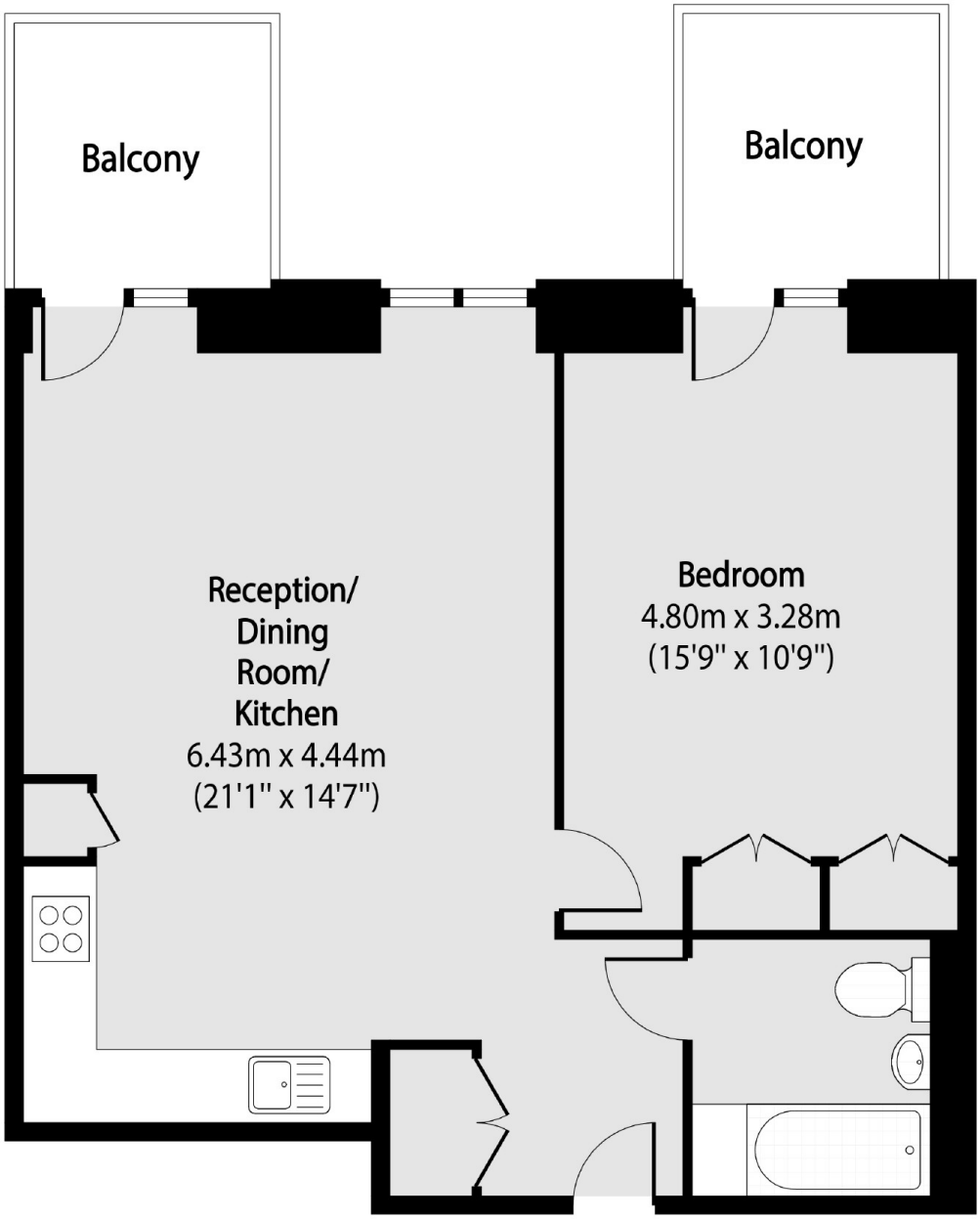

Total area (approx): 54.62 sq m (588 sq. ft)

Balcony total area (approx): 9.57 sq m (103 sq. ft)

Dexters

Royal Wharf
16 Royal Crest Avenue
London
E16 2TQ

Sales
020 7644 9390

Energy Rating: . We aim to make our particulars both accurate and reliable. However they are not guaranteed; nor do they form part of an offer or contract. If you require clarification on any points then please contact us, especially if you're traveling some distance to view. Please note that appliances and heating systems have not been tested and therefore no warranties can be given as to their good working order.

RICS Regulated Estate Agent and Letting Agent

dexters.co.uk