



Bolton Crescent, SE5

£399,950

A bright and spacious two double bedroom purpose built flat in good condition throughout. This first floor home benefits from a south facing reception room, a separate kitchen and good storage throughout. Furthermore there is a family bathroom, a separate w/c and the property is being sold with no onward chain.

Bolton Crescent is positioned close by to Kennington Park and Oval Station, offering excellent bus and Northern Line services. There are a selection of great pubs nearby, local shops and restaurants and well located to enjoy the Oval farmers market every weekend.

Features

- Two Bedrooms
- Chain Free
- 695 sq.ft
- Exceptional Links
- Healthy Lease
- Purpose Built

Bolton Crescent, London, SE5

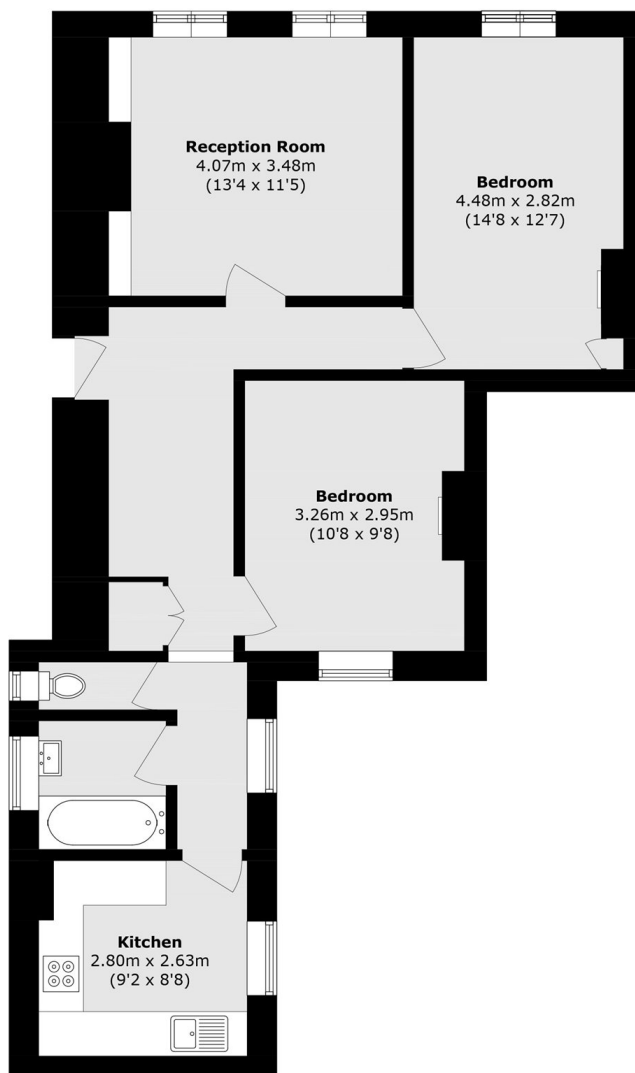

First Floor

Total area (approx.): 64.6 sq. m (695.4 sq. ft)