



**7 Earls Hill View, Bicton Heath, Shrewsbury, SY3 5HA**

4 bedroom semi-detached house — £375,000 Freehold

# 7 Earls Hill View, Bicton Heath, Shrewsbury, SY3 5HA

Coopergreenpooks.co.uk

£375,000 Freehold — 4 bedroom semi-detached house

sales@cgpooks.co.uk

Well situated in a quiet and private cul de sac, this significantly improved and extended family home offers sizable accommodation which has been stylishly modernised to a high standard throughout.

## KEY FEATURES

- Entrance hall opening to the living room with wood effect floor and door to the large dining/sitting room.
- From the dining room there is access to a living room with two roof lights and bi folding doors to the rear garden.
- Impressive, fitted kitchen which has an extensive range of units, along with oak worksurfaces and integrated appliances. There is also a window and part glazed door to rear, as well as a cloakroom and further door to a large utility room.
- The utility room is also a secondary entrance hall and has built-in storage cupboards as well as a built-in dog shower.
- Staircase from dining room to the landing where there are four bedrooms and a re fitted shower room. In addition to which there is also a large re fitted ensuite bathroom with the main bedroom.
- uPVC double glazed windows and gas central heating.
- Driveway to front providing parking for two cars.
- Private rear garden which is mainly paved and decked for easy maintenance with raised beds and store.
- Located in a nice setting on the western fringe of town, close to the bypass, Oxen primary school, Royal Shrewsbury hospital and Mytton Oak Road shopping complex.

## Ground Floor

Approx. 83.6 sq. metres (900.3 sq. feet)

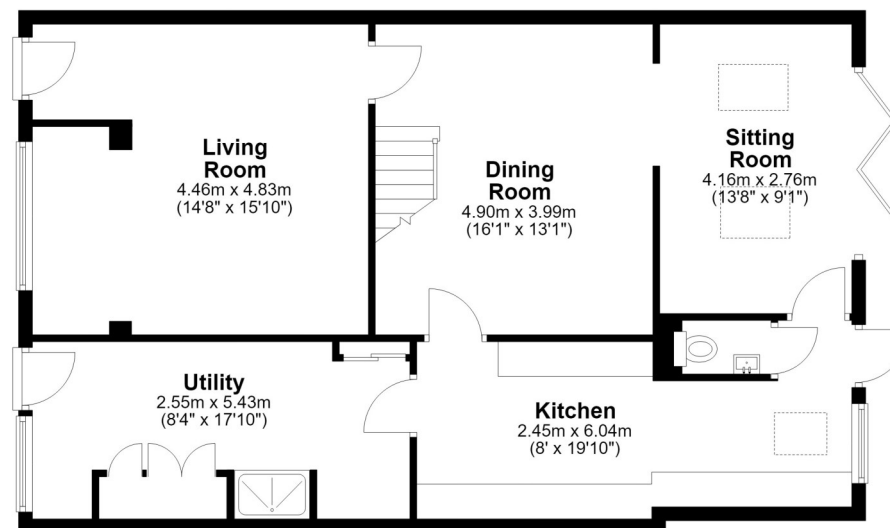

## First Floor

Approx. 51.9 sq. metres (559.1 sq. feet)

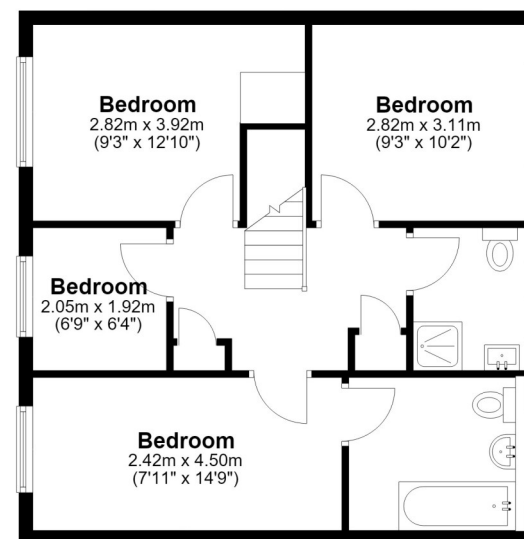

Total area: approx. 135.6 sq. metres (1459.4 sq. feet)







# 7 Earls Hill View, Bicton Heath, Shrewsbury, SY3 5HA

£375,000 Freehold — 4 bedroom semi-detached house

sales@cgpooks.co.uk

rightmove 

 OnTheMarket.com

 **RICS**  
Regulated by RICS

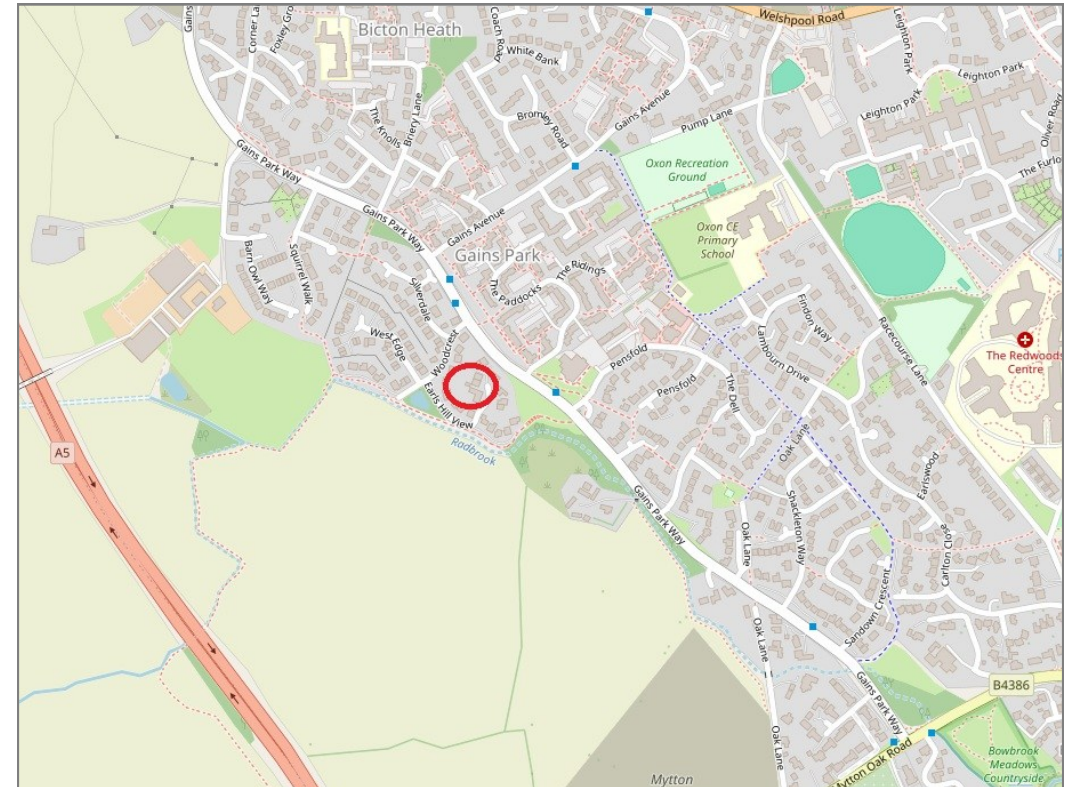

**BOUNDARIES NOT CONFIRMED**

Tenure	<b>Freehold</b>
Local Authority	<b>Shropshire Council</b>
Council Tax	<b>Band C</b>
EPC Band	<b>Band C</b>
Services	<b>All mains services are connected</b>

 **Expert mortgage advice available**

3 Barker St, Shrewsbury SY1 1QF

**Cooper Green Pooks**  
**01743 276666**



Your home may be repossessed if you do not keep up repayments on your mortgage.

There may be a fee for mortgage advice. The actual amount you pay will depend upon your circumstances. The fee is up to 1% but a typical fee is 0.3% of the amount borrowed.

## 7 Earls Hill View, Bicton Heath, Shrewsbury, SY3 5HA

Coopergreenpooks.co.uk

£375,000 Freehold — 4 bedroom semi-detached house

sales@cgpooks.co.uk

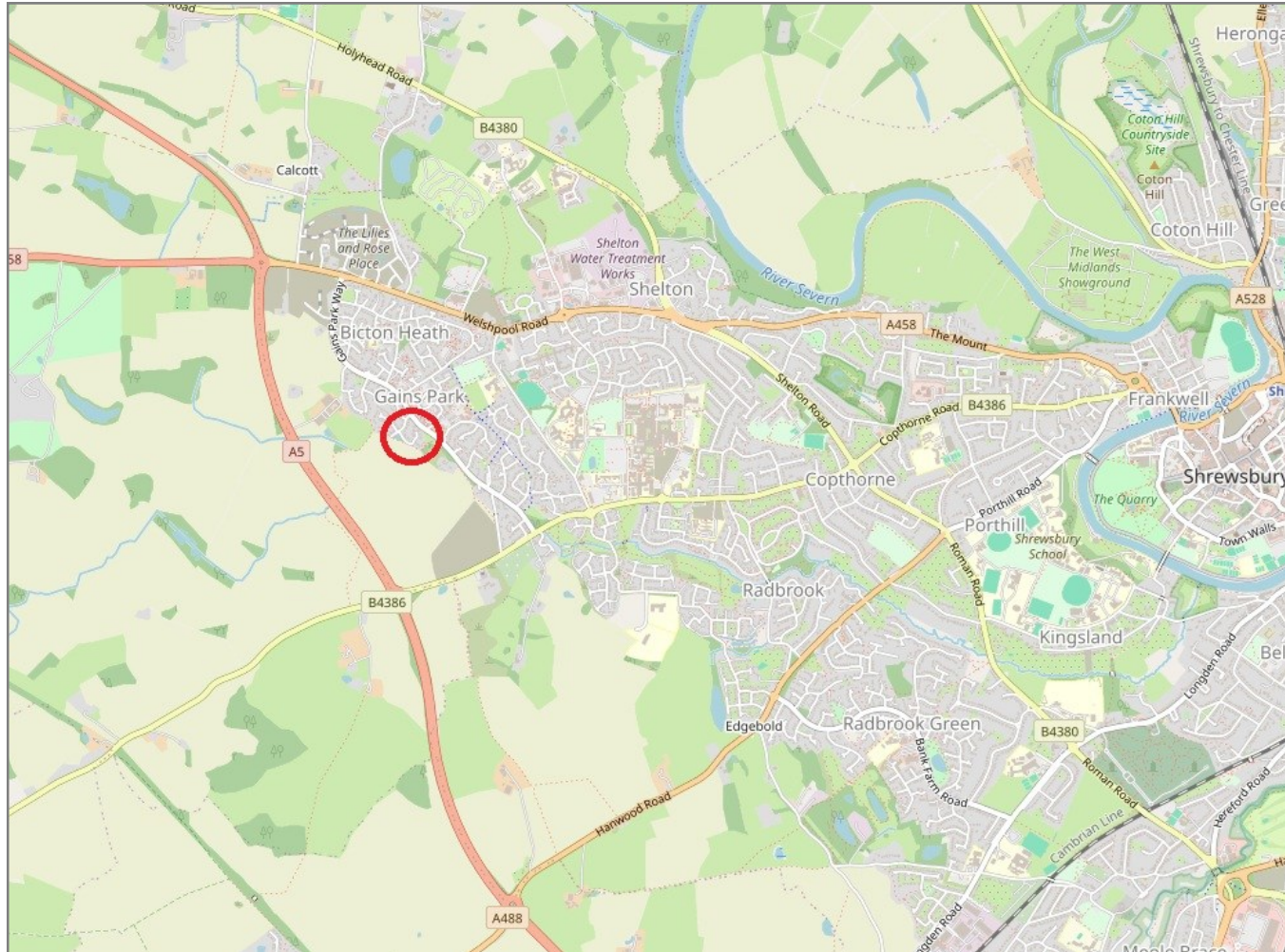

**IMPORTANT NOTICE:** Cooper Green Pooks for themselves and for the lessors or vendors of this property whose agents they are give notice that: 1 No appliances, services or service installations have been tested and no warranty as to suitability or serviceability is implied. Any prospective purchaser or lessee is advised to obtain verification from their surveyor or solicitor. 2. The particulars are set out as a general outline only for the guidance of the intended purchasers or lessees and do not constitute, nor constitute part of, an offer or contract. 3. All descriptions, reference to condition and necessary permissions for use and occupation and other details are given in good faith and are believed to be correct but any intending purchasers or lessees should not rely on them as statements or representation of fact but satisfy themselves by inspection or otherwise as to the correctness of each of them. 4. No person in the employment of Cooper Green Pooks has any authority to make or give any representation or warranty whatsoever in relation to this property. 5. All rentals and prices are quoted exclusive of Stamp Duty, legal and surveyors fees and any other associated purchasers or lessees costs. 6. Floor plans are indicative only and should not be relied on. 7. The plan showing the boundary of the property is indicative only and has not been checked against the legal title so should not be relied on. 8. All dimensions, floor areas and site areas are only approximate and should not be relied on. Dimensions are generally maximum room dimension.