Keating Estates

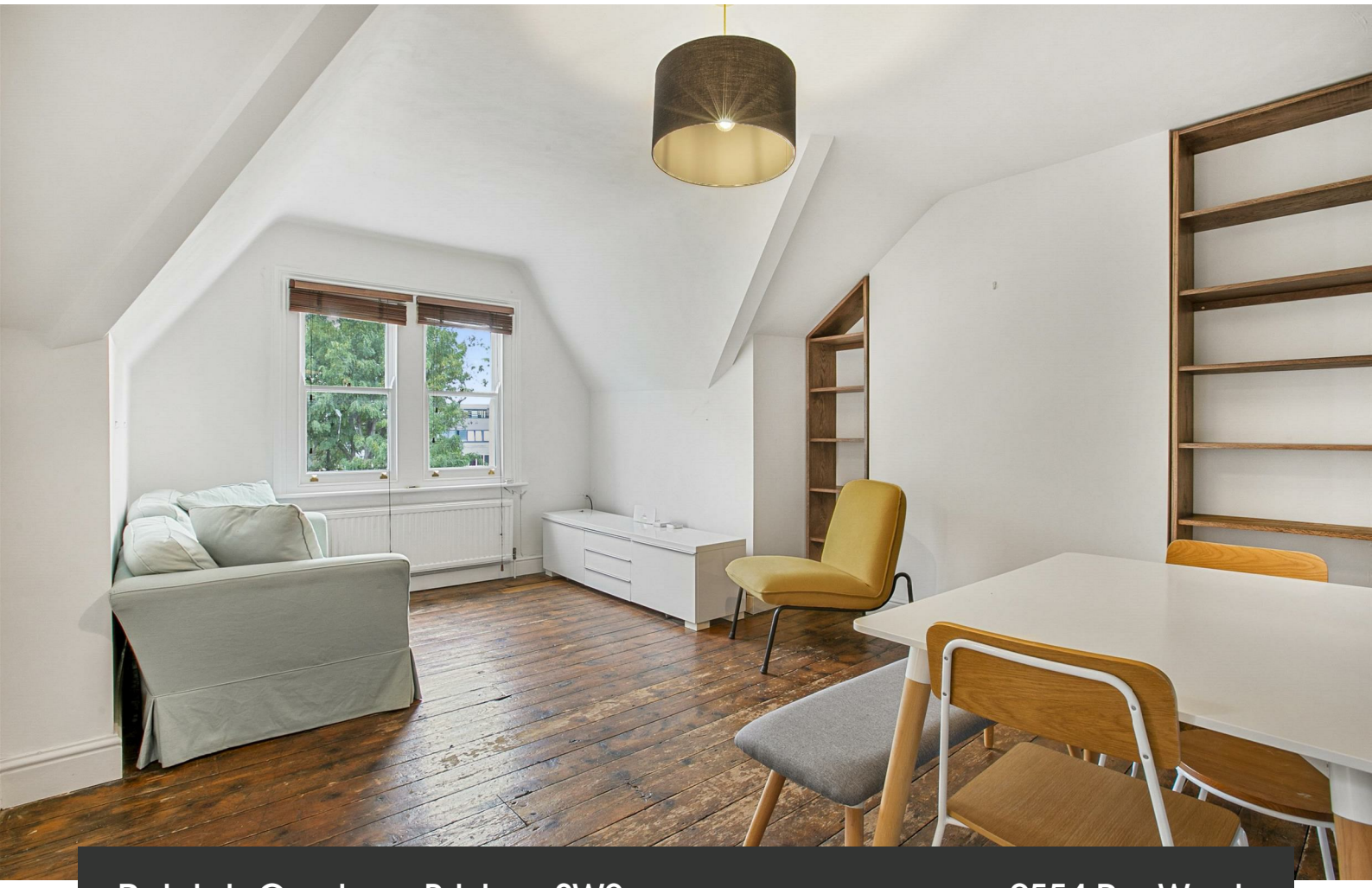

Raleigh Gardens, Brixton, SW2

2 bedroom house to let

£554 Per Week

Part furnished

Property Details

Keating Estates are proud to present to market this well-presented two-bedroom flat, ideally situated within the popular Raleigh Gardens development in SW2, close to the vibrant amenities of Brixton.

The property offers well-proportioned accommodation throughout, comprising a bright and spacious reception room, a separate fitted kitchen, two comfortable bedrooms and a modern bathroom. The property benefits from excellent natural light and provides a well-balanced living space, making it an ideal home for professionals, couples or a small family.

Located within easy reach of Brixton, residents can enjoy a fantastic selection of shops, restaurants, bars and cafés, while excellent transport links provide convenient access into Central London and surrounding areas. The nearby green spaces also offer an opportunity to enjoy some outdoor space away from the hustle and bustle of city life.

Council tax band C EPC rating C (71)

Features

- Two Double Bedrooms
- Bright and Spacious
- Close to Brixton Station
- Free Parking on Private Road (first come first serve)
- Modern Bathroom

Keating K Estates

Raleigh Road, SW2

2 Bedroom Flat

APPROXIMATE GROSS INTERNAL AREA : **779 SQ FT / 72.33 SQ M**

While we try our very best, floor plans are produced as a guide only and we take no responsibility for the precise accuracy with which any property is represented.
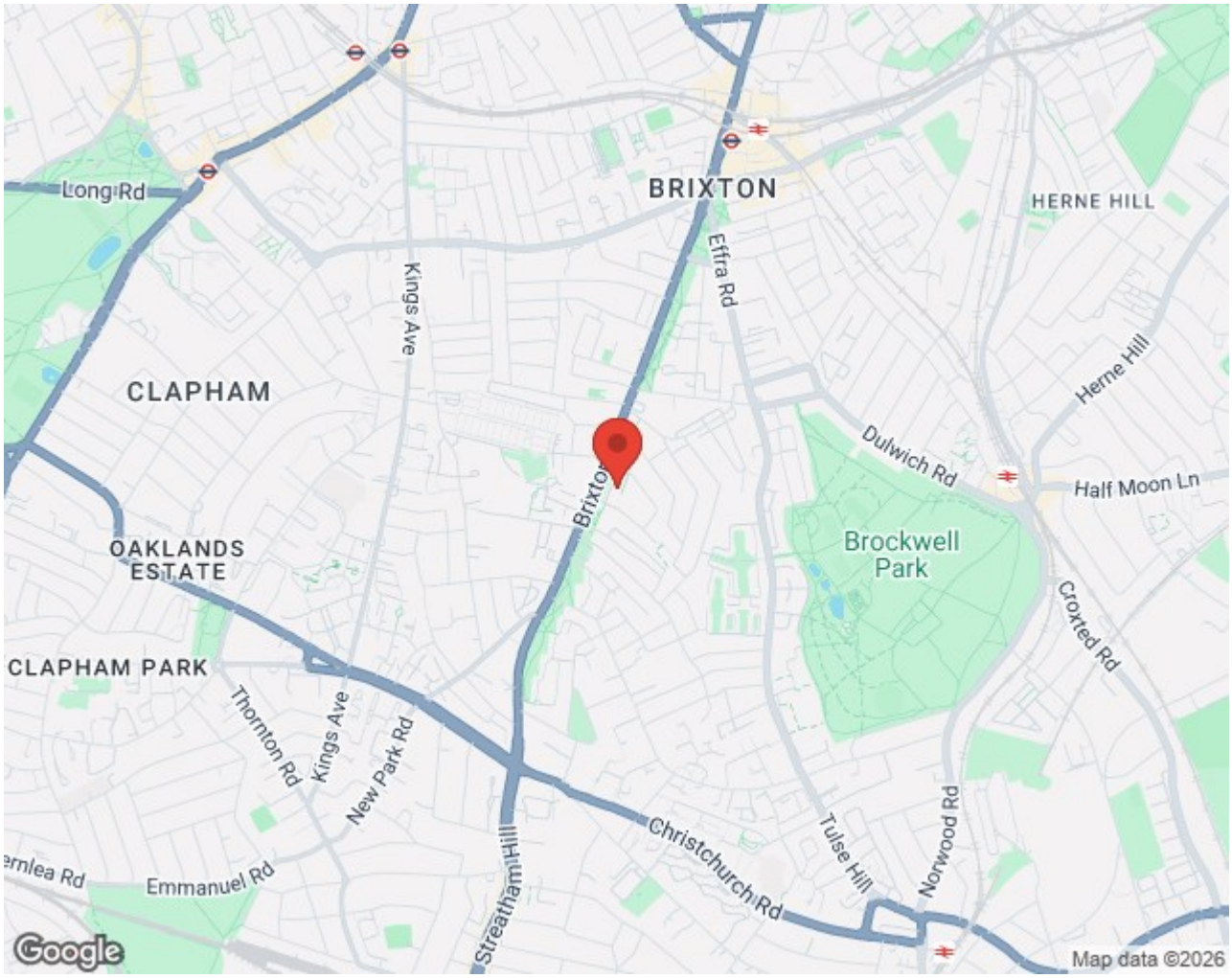
Raleigh Gardens, Brixton, SW2