Grasmere Road

Chester Le Street DH2 3DL

£210,000

Venture
PROPERTIES

This footer paragraph is an example only and should not be relied upon as complying with current legislation. These particulars, whilst believed to be accurate are set out as a general outline only for guidance and do not constitute any part of an offer or contract. Intending purchasers should not rely on them as statements of representation of fact, but must satisfy themselves by inspection or otherwise as to their accuracy. No person in this firms employment has the authority to make or give any representation or warranty in respect of the property.

Grasmere Road

Chester Le Street DH2 3DL

x 2 x 1 x 1

Offered for sale with NO ONWARD CHAIN, this two bedroom SEMI-DETACHED BUNGALOW is located in a much sought after residential area of Chester-le-street. The property benefits from double glazing, gas central heating, gardens to front and rear, garage, utility and driveway.

Close to local shops, amenities, schools and transport links. The property is well maintained throughout with modern kitchen and bathroom, whilst and offering spacious accommodation with a private rear garden.

Briefly comprising entrance hallway, two bedrooms both with fitted wardrobes, modern bathroom, living room with French patio doors leading into the garden, kitchen and large garage with gardens to both front and rear.

ENTRANCE HALL

LOUNGE
20'4" x 16'9" (6.20 x 5.12)

KITCHEN
8'4" x 9'0" (2.55 x 2.76)

UTILITY

BEDROOM 1
11'5" x 14'11" (3.50 x 4.57)

BEDROOM 2
8'7" x 9'11" (2.63 x 3.03)

BATHROOM

GARAGE

OUTSIDE

PLEASE NOTE
Please be advised that these for sale details and images have been supplied to us via a third party. We therefore cannot verify there accuracy and would recommend that you arrange to visit and take a look for yourself.

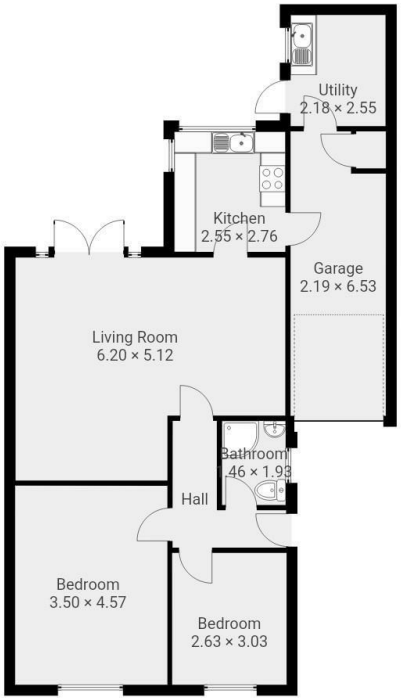

THIS FLOORPLAN IS PROVIDED WITHOUT WARRANTY OF ANY KIND. SEVEN KEYS DISCLAIMS ANY WARRANTY INCLUDING, WITHOUT LIMITATION, SATISFACTORY QUALITY OR ACCURACY OF DIMENSIONS.

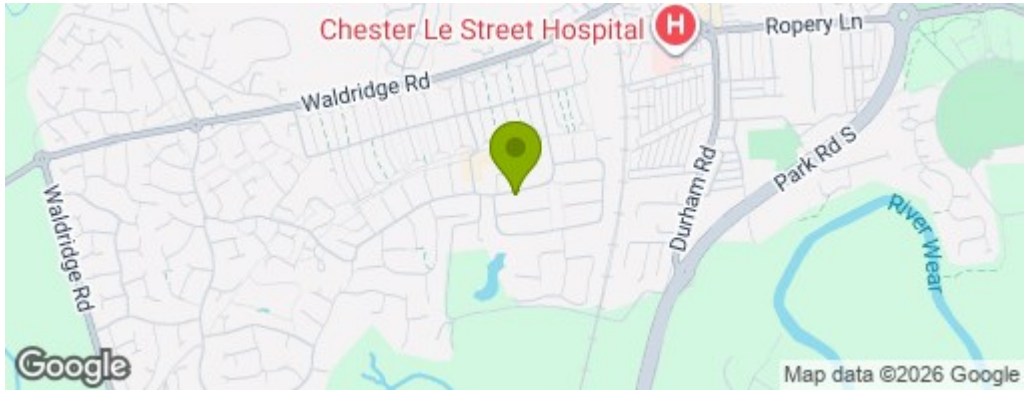

Property Information

0191 372 9898

Suite 6, 15 North Burns, Chester-le-Street, County Durham, DH3 3TF
sales.cls@ventureproperties uk.com