

12 Irons Lane, Great Barrow, Chester, CH3 7LD

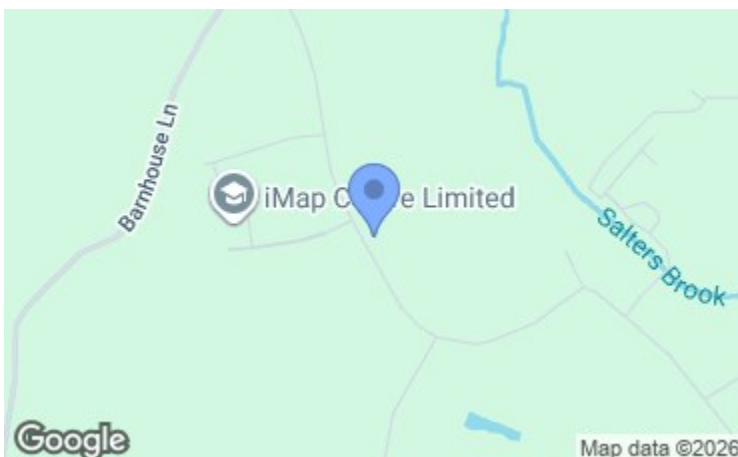

Energy Efficiency Rating	
Current	Potential
68	86

Environmental Impact (CO ₂) Rating	
Current	Potential

Cavendish
ESTATE AGENTS

14 Grosvenor Street, Chester, Cheshire, CH1 2DD
 Tel: 01244 404040
 Email: chester.sales@cavmail.co.uk

www.cavendishproperties.co.uk



12 Irons Lane
 Great Barrow, Chester,
 CH3 7LD

Offers In The Region Of
£400,000

The perfect family home that has been finished to a high standard and boasts views across open fields to the rear. The property has been extended to both the side and back so there is now an abundance of living space on offer that can be used to suit the new homeowners needs. Throughout you will find beautiful features to include beamed ceilings, exposed brick fireplace, farm style doors and paneled walls. The open plan living space is flooded with natural light via the bi-fold doors and the property is perfectly positioned on a quiet lane so if peace and tranquility are your thing, this home would be ideal for you. All the three bedrooms are a good size and there is both a bathroom and a shower room. For convenience, a utility room has been added and there is ample off-road parking. This really is the complete package.

NB: Photos may have been taken using wide angle lenses, items shown in photos may not be included in the sale.

PLEASE NOTE: The Agents have not tested any included equipment (gas, electrical or otherwise), or central heating systems mentioned in these particulars, and purchasers are advised to satisfy themselves as to their working order and condition prior to any legal commitment.

MISREPRESENTATION ACT 1967
 These particulars, whilst believed to be accurate, are for guidance only and do not constitute any part of an offer or contract - Intending purchasers or tenants should not rely on them as statements or representations of fact, but must satisfy themselves by inspection or otherwise as to their accuracy. No person in the employment of Cavendish Ikin has the authority to make or give any representations or warranty in relation to the property.

Cavendish Ikin trading as Cavendish Estate Agents Ltd.



www.cavendishproperties.co.uk

Hallway

2.94m x 1.10m (97" x 37")

The property is accessed via a PVC door which leads into the hallway. There is a staircase raising to the first floor and internal doors leading to the living accommodation. A large cupboard provides storage and there is display shelving.

Lounge

3.41m x 4.92m (11'2" x 16'1")



The exposed brick fireplace creates a beautiful focal point to the room and an opening leads through to the playroom/office. The floor has been laid with engineered oak which flows through the entire ground floor and there is an understairs storage cupboard.



Kitchen

3.00m x 3.86m (9'10" x 12'7")

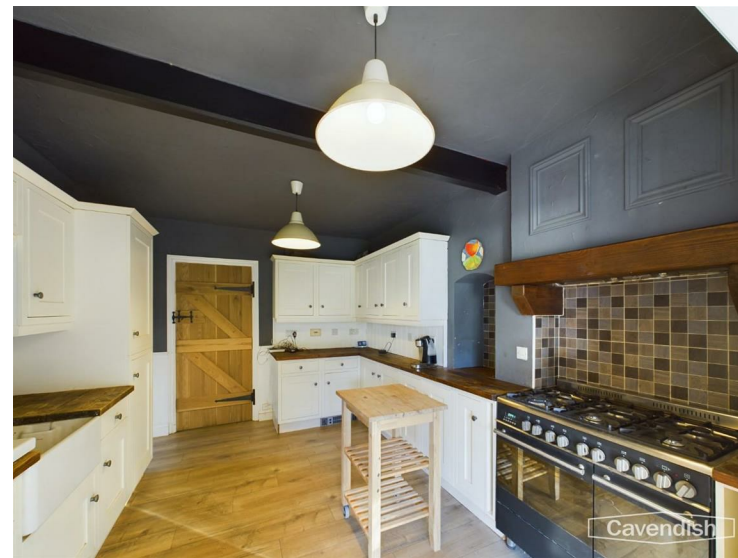

The kitchen has been fitted with a bespoke arrangement of wall and base units complete with solid wood worksurfaces. The integrated appliances include a six ring range cooker with concealed extractor fan over and fridge and freezer. There is a porcelain sink with porcelain side drainer and splash back tiling.

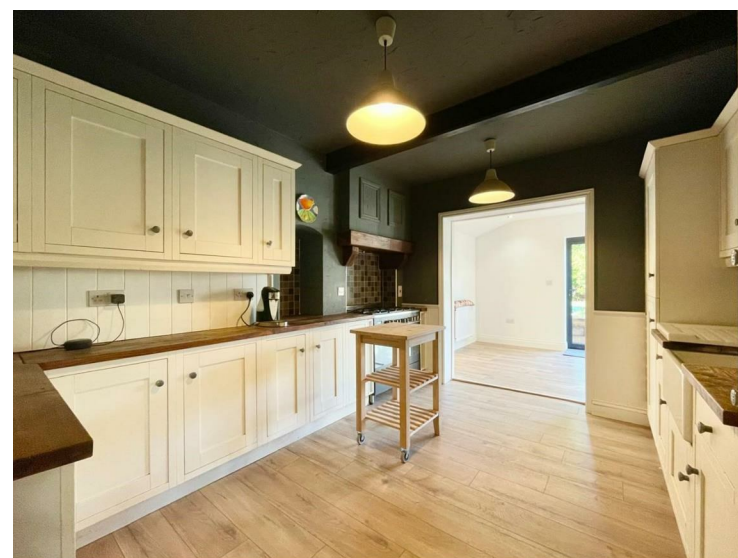

Dining Room/Family Room

6.03m x 2.60m (19'9" x 8'6")

The fantastic extension is flooded with natural light via the bi fold doors that lead out to the rear garden. One wall has the brickwork exposed and there are recessed ceiling spot lights.

referrals will be offered by Cavendish Estate Agents. If a buyer or seller should proceed with any of these services then a commission fee will be paid to Cavendish Estate Agents Ltd upon completion.

Material Information

The Material Information Report for this property can be viewed on the Rightmove listing. Alternatively, a copy can be requested from our office which will be sent via email. The Material Information Report for this property can be viewed on the Rightmove listing. Alternatively, a copy can be requested from our office which will be sent via email.

Priority Investor Club

If you are considering purchasing this property as a buy to let investment, our award winning lettings and property management department offer a preferential rate to anyone who purchases a property through Cavendish and lets with Cavendish. For more information contact Lettings Manager, David Adams on 01244 401440 or david.adams@cavendishrentals.co.uk

Viewing

By appointment through the Agents Chester Office 01244 404040

FLOOR PLANS - included for identification purposes only, not to scale.

PS/PMW

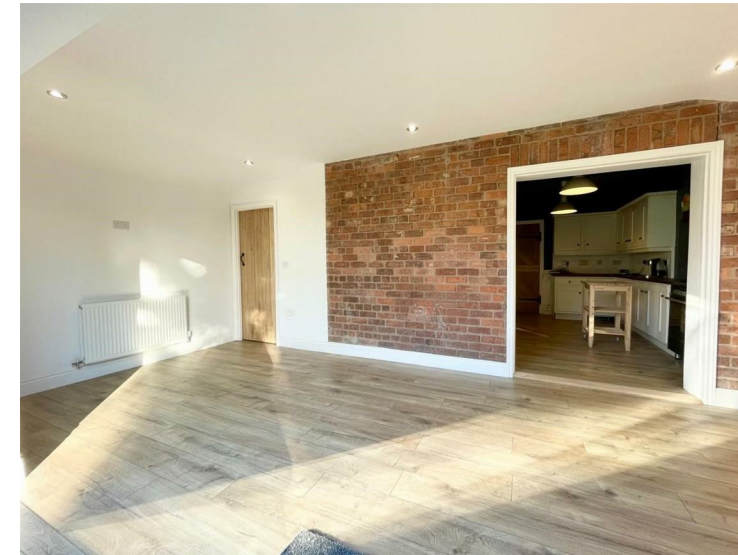

Playroom/Office

3.40m x 2.66m (11'1" x 8'8")



This room would make the ideal office/playroom as it enjoys a wonderful aspect of the private garden and there is a built in shelving unit.

Utility Room/Boot Room

1.71m x 4.78m (5'7" x 15'8")



The utility room/boot room has been fitted with a worksurface and there is space under for both a washing machine and dryer. The side garden can be accessed via a PVC door and there is also a internal door leading to the shower room.

Shower Room

0.77m x 2.56m (2'6" x 8'4")

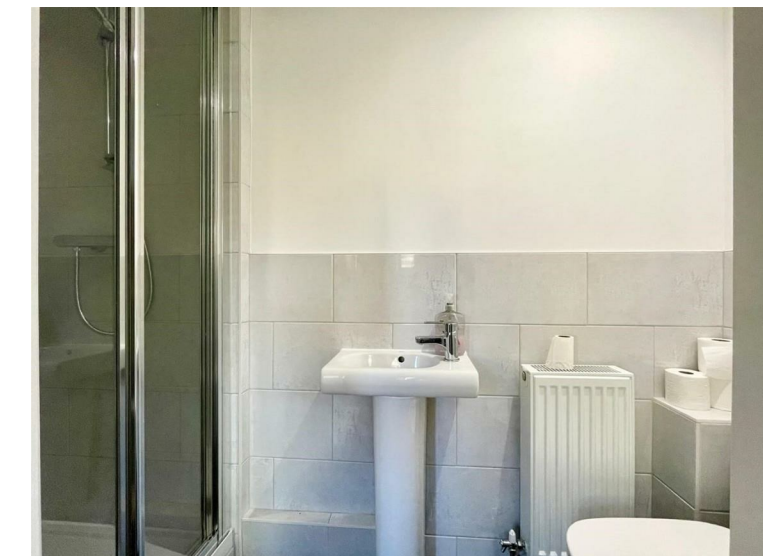

The shower room has been fitted with a three piece white suite to include a stand in shower cubical, pedestal handbasin with mixer tap over, duel flushed WC and the walls have been partly tiled.

Landing

1.91m x 0.88m (6'3" x 2'10")

A turned staircase raises to the first floor and farm house style doors lead to the three bedrooms and family bathroom. There is also a hatch for loft access.

Bedroom

3.95m x 3.19m (12'11" x 10'5")



The master bedroom enjoys a fantastic outlook over farm land to the rear. There is a large built in storage cupboard which is fitted with shelving along with fitted wardrobes that incorporate a dressing table.

Bedroom

3.08m x 2.64m (10'1" x 8'7")



Once again, enjoying a beautiful outlook, the second bedroom has also been fitted with an array of cream, high gloss wardrobes housing both hanging and shelving space.

Bedroom

2.72m x 2.20m (8'11" x 7'2")



The third bedroom is a good size and just been fitted with a new carpet.

Bathroom

3.07m x 1.69m (10'0" x 5'6")



The family bathroom has been fitted with a traditional, three piece white suite incorporating a side panel bath with shower over, pedestal hand basin, WC and tiled flooring/walls. There is also a large storage cupboard.

Garden

The property is situated on a large plot. To the front there is a graveled driveway that provides off road parking for multiple vehicles. The rest of the frontage is laid to lawn with established shrubs and enclosed with cast iron fencing. There is a pedestrian gate to the side of the property. The rear garden has recently been landscaped. There is now a graveled seating area which is great for entertaining during the summer months and the rest of the garden is laid to lawn. There are well established shrubs and the aspect across fields to the rear certainly gives this property the wow factor. There is also a summer house and the garden has just been enclosed with new fencing.

Summer House**Tenure**

* Tenure - understood to be Freehold. Purchasers should verify this through their solicitor.

Council Tax Band

* Council Tax Band C - Cheshire West and Chester.

Agent's Notes

- * Services - we understand that mains gas, electricity, water and drainage are connected.
- * The property is on a water meter.
- * Extended to both the side and rear
- * New boiler
- * Double glazing throughout
- * Updated electrics

Directions

From Chester City Centre proceed out of the City in an easterly direction through The Bars at Boughton and at the traffic lights next to the Boughton Health Centre continue straight across. Follow the road, keeping in the left hand lane at the Bill Smith's Motorcycle Showroom, onto the A51 Tarvin Road. Proceed straight across at the traffic lights into Vicars Cross Road and at the main junction with the A55 Expressway continue straight across again onto the A51 Tarvin Road. Continue through Littleton and at the traffic lights next to the Stamford Bridge Public House turn left signposted Great Barrow. Follow the road through the village passing the Barrow Primary School and the park. Then take the turning right into Lampit Lane at the T-junction, turn left. After a short distance turn left again signposted Barrowmore Estate into Barnhouse Lane. Follow Barnhouse Lane for approximately half a mile through the sandstone cutting and passing the Barrowmore Estate. Then take the turning right into Irons Lane.

Anti Money Laundering Regulations

Intending purchasers will be asked to produce identification documentation before we can confirm the sale in writing. There is an administration charge of £80 payable by buyers and sellers, as we must electronically verify the identity of all in order to satisfy Government requirements regarding customer due diligence. We would ask for your co-operation in order that there will be no delay in agreeing the sale.

Extra Services

Mortgage referrals, conveyancing referral and surveying