



Beautifully presented four bedroom semi-detached family home with off-street parking for several cars, a garage and south facing garden!

A part glazed door gives access to the entrance hall. Engineered wooden flooring flows seamlessly throughout the ground floor accommodation. There is a deep under stairs cupboard with light and shelving and a cloakroom with a white suite

The sitting/dining room is a light bright with a feature gas fireplace and double French doors open out to the rear garden.

The refurbished kitchen has high-gloss cream eyelevel and base units with worktop over The integrated Neff appliances include dishwasher, washing machine, oven, four ring ceramic hob, extractor fan, fridge and freezer.

Stairs rise to the first floor landing. There is access via a drop down ladder to the boarded loft which houses the gas fired boiler.

The master bedroom overlooks the rear garden and has built in wardrobes with hanging space and shelving and a matching built in chest of drawers. The en suite shower room has a white suite comprising wc, wall mounted wash hand basin and enclosed Aqua Lisa shower.

There are three further double bedrooms, two with built in wardrobes, one of which also has the airing cupboard.

The family bathroom has a white suite panelled bath with mixer tap and wall mounted Aqua Lisa shower.

The sunny, south facing rear garden is fully enclosed by panel fencing. There is a useful garden tap and outside security lighting.

Freehold

EPC rating D.

Directions: SAT NAV HP9 1LJ No 53 will be found on the right hand side as the road starts to bend around to the left.

Important Notice

These particulars are for guidance only. They are prepared and issued in good faith and are intended to give a fair summary of the property. Any description or information should not be relied on as a statement or representation of fact or that the property or its services are in good condition. The photographs show only certain parts of the property at the time they were taken. Any areas, measurements or distances given are approximate only. Any reference to alterations to or use of, any part of the property is not a statement that any necessary planning, building regulations or other consent has been obtained. These matters must be verified by an intending purchaser. All statements contained in these particulars in relation to the property are made without responsibility of Ashington Page or its clients. Neither Ashington Page (nor any joint agents) nor any of their employees has any authority to make or give any representation or warranty whatsoever in relation to the property.

For an appointment to view this property, please contact Ashington Page on **01494 680 018**

Email info@ashingtonpage.co.uk

4 Burkes Parade, Beaconsfield, Buckinghamshire, HP9 1NN

Should you decide to use James Walton, Park Grove Mortgages Limited, you should know that we would normally receive a referral fee from him on completion of a transaction. An average referral fee is typically £325

Ashington Page

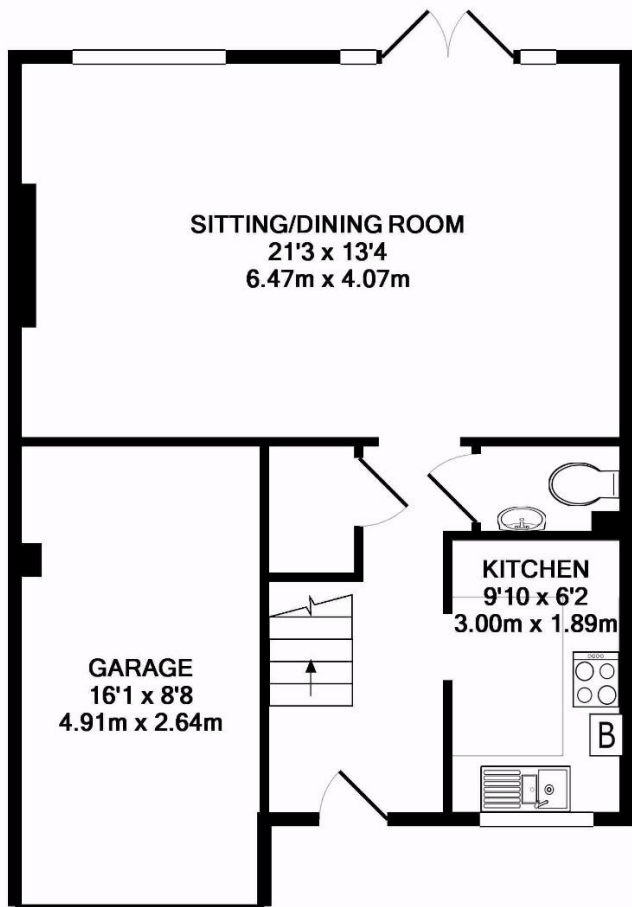

GROUND FLOOR

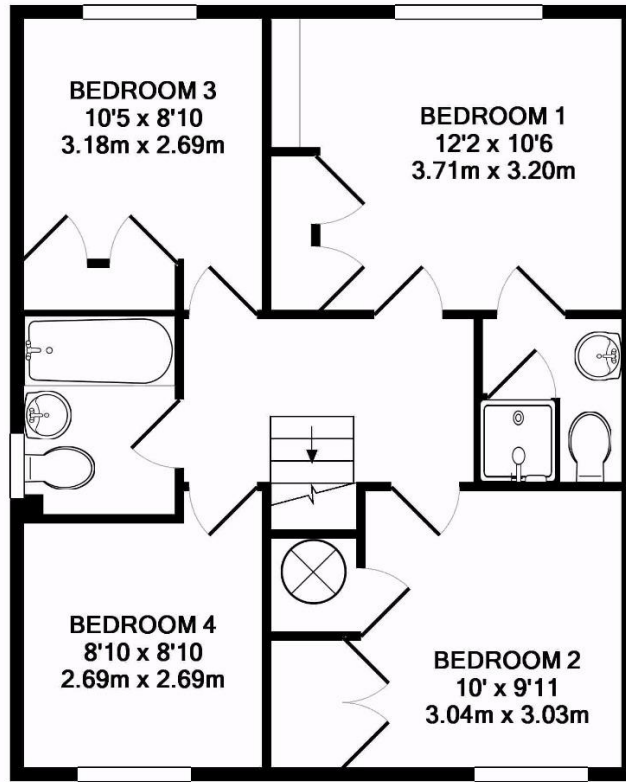

1ST FLOOR



TOTAL APPROX. FLOOR AREA 1173 SQ.FT. (109.0 SQ.M.)

Whilst every attempt has been made to ensure the accuracy of the floor plan contained here, measurements of doors, windows, rooms and any other items are approximate and no responsibility is taken for any error, omission, or mis-statement. This plan is for illustrative purposes only and should be used as such by any prospective purchaser. The services, systems and appliances shown have not been tested and no guarantee as to their operability or efficiency can be given
Made with Metropix ©2016



Ashington Page