33B George Street, Clapham,
Bedfordshire MK41 6AZ

Taylor Brightwell

LONDON

Hotpoint

An exceptionally spacious, 1266 sq ft three bedroom detached home enjoying a south facing garden and off road parking nicely situated in a quiet cul-de-sac within the heart of this popular north Beds village with good access to a wide range of local amenities, the mainline railway station and major road links.

The accommodation features a large, welcoming reception hall, a modern refitted kitchen with integrated appliances, a versatile family room and an L-shaped, dual aspect sitting/dining room with double doors to the rear garden and quality fitted shutters. The first floor benefits from the very generously sized main bedroom complete with a stylish, refitted ensuite shower room. The two further bedrooms are both good sized doubles and served by the refitted family bathroom.

Externally there is off road parking to the front for two cars and delightful south facing rear garden with a lawn and planted borders plus a paved patio area.

This deceptively spacious detached home suitable for growing families and downsizers alike must be viewed to be fully appreciated. Early viewing is highly recommended

*** 1266 Square Feet**

*** 3 Double Bedrooms**

*** 2 Reception Rooms**

*** Refitted Kitchen**

*** Stylish Refitted Ensuite Shower Room**

*** Refitted Family Bathroom**

*** Gas Radiator Heating**

*** Double Glazing**

*** Off Road Parking**

*** South Facing Rear Garden**

Freehold

"Hassett House", Hassett Street, Bedford MK40 1HA

www.taylorbrightwell.co.uk property@taylorbrightwell.co.uk

01234 326444

Money Laundering Regulations: Intending purchasers will be asked to produce identification documentation and we would ask for co-operation in order that there is no delay in agreeing a sale. Agents Notes: The agent has not tested any apparatus, equipment, fixtures & fittings or services and so cannot verify that they are in working order or fit for the purpose. A buyer is advised to obtain verification from their solicitor or surveyor. All photographs shown are for illustration purposes only and may depict items that are not for sale or included in the sale of the property. Please note that we have not checked the situation with regards to planning consents, building regulation consents and any other relevant consents relating to this property and therefore, any interested purchaser should carry out their own enquiries with the appropriate authorities. All measurements are approximate and for guidance only. The particulars do not form part of any contract and all properties are offered subject to contract. Neither Taylor Brightwell nor any of its employees or agents has any authority to make or give any representation or warranty whatsoever in relation to this property.

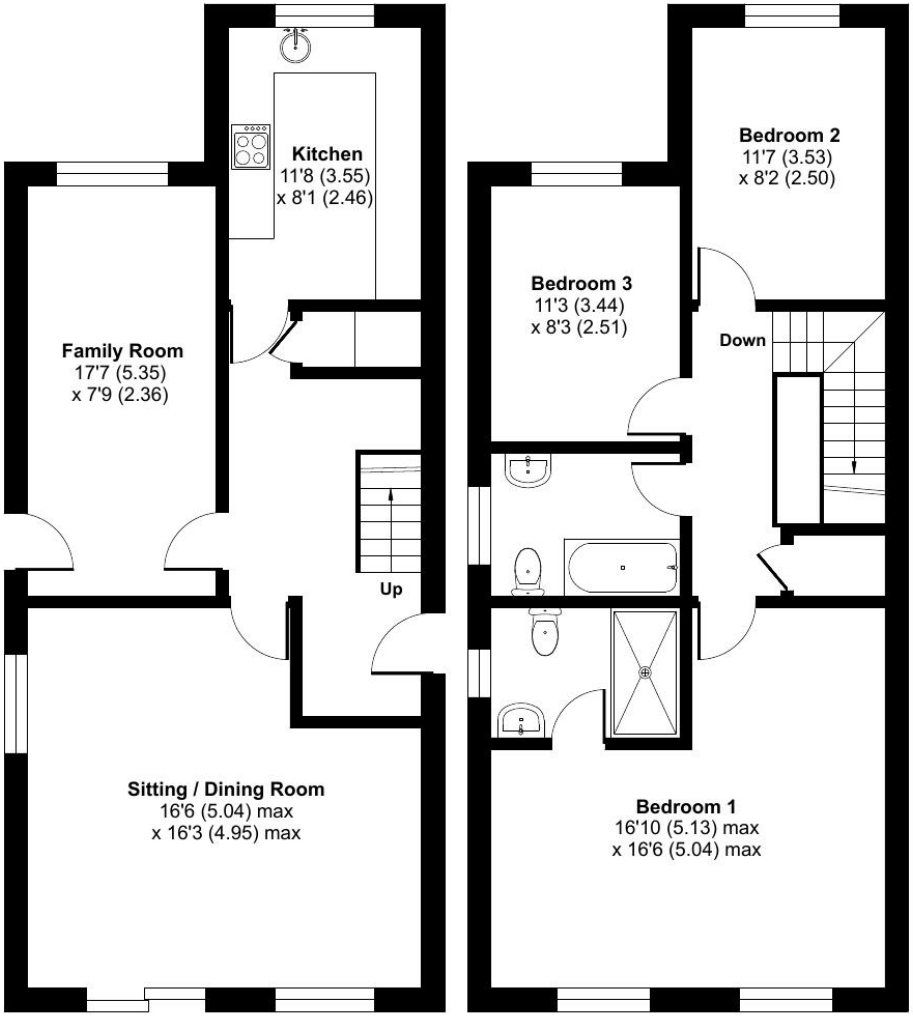

GROUND FLOOR FIRST FLOOR

Approximate Area = 1266 sq ft / 117.6 sq m

For identification only - Not to scale

Floor plan produced in accordance with RICS Property Measurement 2nd Edition, Incorporating International Property Measurement Standards (IPMS2 Residential). © nichecom 2026.
Produced for Taylor Brightwell. REF: 1480800