Goddard End, Close to Aston, Stevenage, SG2 7ER

GUIDE PRICE £575,000 - £600,000**SIMPLY STUNNING** This Fully Modernised EXTENDED FOUR BEDROOM DETACHED HOME with GARAGE (Partly Converted to Kitchenette and Office note no BR) and DRIVEWAY FOR SEVERAL CARS Positioned Overlooking a Nature Reserve and Close to Aston Village with NO ONWARD CHAIN. Feature include 23ft WREN FITTED KITCHEN with ISLAND AND DINING ROOM, Utility Room, Downstairs W.C, Lounge/Cinema Area with French Doors, Downstairs W.C, Four Bedrooms, Fitted ENSUITE to PRINCIPLE BEDROOM and FAMILY BATHROOM, LANDSCAPED Rear Garden Siding to Open Countryside, VIEWING HIGHLY RECOMMENDED.

Guide Price £575,000

Goddard End, Close to Aston, Stevenage, SG2 7ER

- Simply Stunning Fully Modernised Four Bedroom Detached EXTENDED Family Home
- Positioned Overlooking Nature Reserve and Close to Aston Village
- Utility Room
- Four Bedrooms
- Landscaped Rear Garden Siding to Open Countryside
- Garage and Driveway for Several Cars
- 23ft Wren Kitchen/DIning Area with Central Island
- Downstairs W.C
- Fitted Ensuite to the Principle Bedroom and Family Bathroom
- NO ONWARD CHAIN

Entrance Hallway
18'11 x 7;3 (5.77m x 2.13m;0.91m)
Herringbone Flooring, Storage Cupboard, 2 x Double Glazed Window to Side Aspect, Stairs to 1st Floor Landing, Smoke Alarm, Heating Control, LED Spot Lighting, Smoke Alarm.

Wren Open Plan Kitchen and Dining Area
15'7 x 23'1 (4.75m x 7.04m)
Herringbone Flooring, Cupboards at Eye and Base Level, Quartz Works Surfaces, Central Island with Quartz Work Surfaces, Built in Wine Cooler, AEG Dishwasher, Fridge/Freezer, French Doors Opening to Side Aspect, By Fold Doors Opening to Garden, 2 x Sky Light Roof Window, Induction Hob with Neff Extractor, LED Strip Lighting, 2 x French Doors Opening to Garden, Double Glazed Window to Side and Rear Aspect, Door to Downstairs W.C and Utility Room.

Utility Room
4'7 x 8'7 (1.40m x 2.62m)
Herringbone Flooring, Quartz Work Surfaces and Upstands, Heated Towel Rail, LED Spot Lighting, Sink and Mixer Tap, Cupboards at Eye and Base Level, Space for Washing Machine and Tumble Dryer, Extractor Fan, Water Softener.

Downstairs W.C
3'10 x 5'8 (1.17m x 1.73m)
Enclosed Push Button W.C, Wash Basin with with Mixer Tap, Double Glazed Window to Front Aspect, LED Spot Lighting, Tiled Splash Back, Herringbone Flooring, Heated Towel Rail.

Lounge Area and Cinema Room
14'5 x 9'7 (4.39m x 2.92m)
Herringbone Flooring, Media Wall and T.V Point, By Fold Doors Opening to Rear Garden, Double Glazed Window to Front Aspect.

Landing
11'11 x 6'4 (3.63m x 1.93m)
Doors to all rooms, LED Spot Lighting, Smoke Alarm, Double Glazed Window to Front Aspect, Single Panel Radiator, Over Stairs Cupboard, Glass Balustrade.

Bedroom One and Ensuite
10'9 x 9'4 (3.28m x 2.84m)
Double Panel Radiator, Double Glazed Window to Front Aspect, T.V Point, LED Spot Lighting, Dimmer Switch, Door to Ensuite.

Ensuite - 7'9 x 4'11 Hand Basin and Mixer Tap, Tiled Splash Back, Heated Towel Rail, LED Spot Lighting, Extractor Fan, Shower Cubicle with Mains Shower, LED Touch Mirror, Vinyl Flooring.

Bedroom Two
8'3 x 8'6 (2.51m x 2.59m)
Double Panel Radiator, Double Glazed Window to Rear Aspect.

Bedroom Three
8'3 x 7'9 (2.51m x 2.36m)
Double Panel Radiator, Double Glazed Window to Rear Aspect.

Bedroom Four
6'9 x 7'1 (2.06m x 2.16m)
Double Panel Radiator, Double Glazed Window to Front Aspect.

Bathroom
4'1 x 4'1 (1.24m x 1.24m)
Enclosed Low Level W.C, Wash Basin with Mixer Tap, LED Spot Lighting, Rainfall Shower, P-Shaped Bath, Double Glazed Window Rear Aspect.

Landscaped Rear Garden
Porcelain Paving, Seating Area, Pergola, Panelled Wall, Railway Sleeper Boarder, Laid to Lawn, Side Gated Access.

Garage and Driveway
Garage Partly Converted to a Studio Area/Office, Kitchen, and W.C.

9'11 x 8'6 Office and Studio Area
4'9 x 4'6 Kitchen Area
5'0 x 2'5 W.C

Driveway for Several Cars with additional hardstanding.

Local Information
Goddard End is ideally located on the Edge Of Stevenage with easy access to Hertford and Ware and is close to Aston.

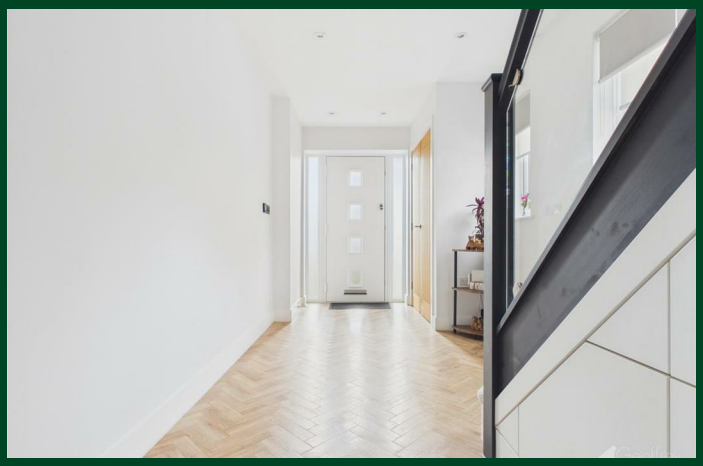

Geoffrey
Matthew

Geoffrey
Matthew

Floor Plan

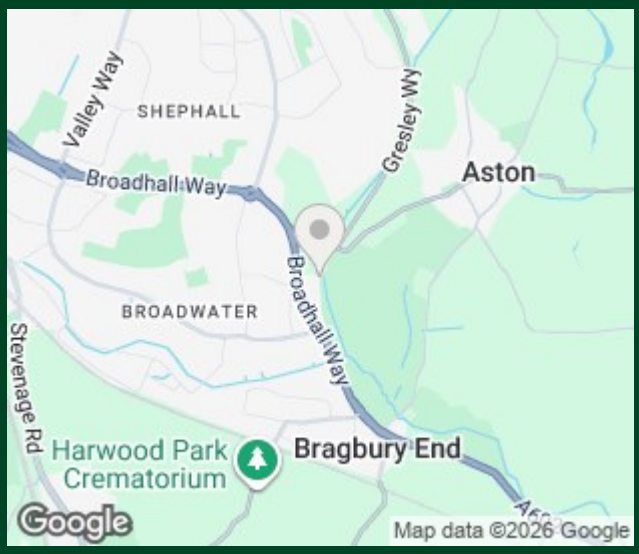

Council Tax Details

Band: E

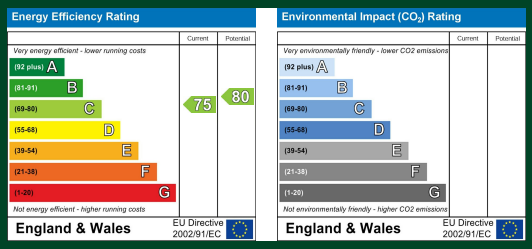

These particulars, whilst believed to be accurate are set out as a general outline only for guidance and do not constitute any part of an offer or contract. Intending purchasers should not rely on them as statements of representation of fact, but must satisfy themselves by inspection or otherwise as to their accuracy. No person in this firms employment has the authority to make or give any representation or warranty in respect of the property.

Old Harlow: 01279 444988 Email: harlow@geoffreymatthew.co.uk
Great Ashby: 01438 740111 Email: greatashby@geoffreymatthew.co.uk