Toxteth Street, Manchester, M11 1EQ

£1,650 Per Month

Council Tax Band:

Open House
estate agents









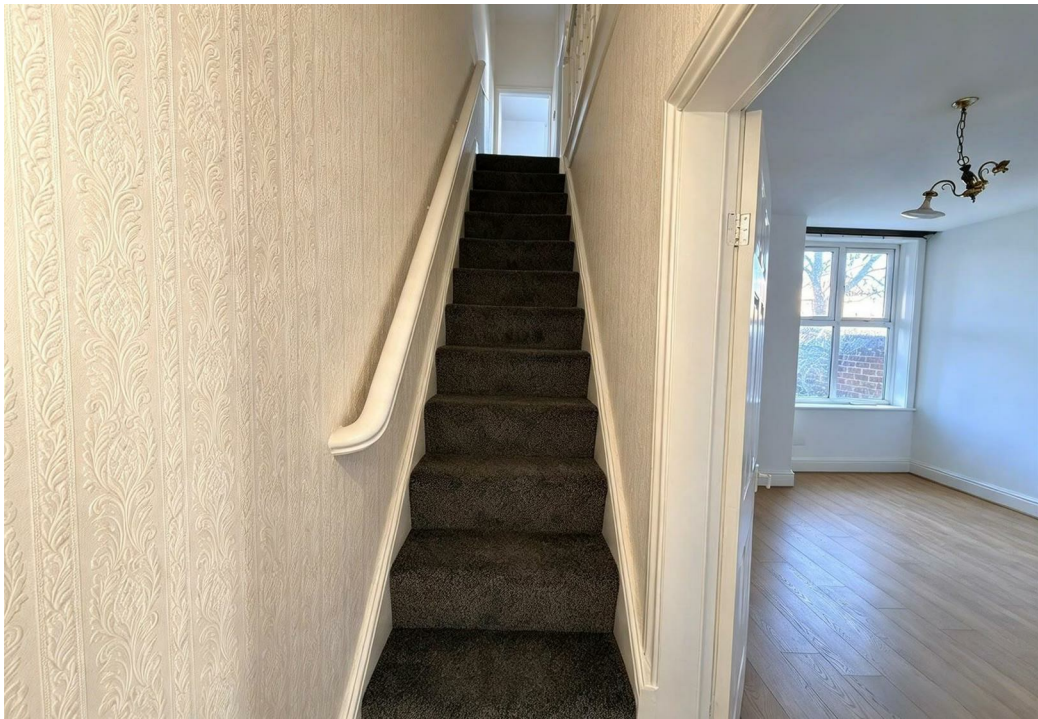





*** 4 BEDROOM HOUSE TO LET IN OPENSHAW FOR £1650***

- 4 bedrooms, 1 bathroom and 2 receptions
- Front and back garden
- £1650 deposit and £1650 rent
- Council tax band "A"

Nestled in the vibrant area of Toxteth Street, Manchester, this charming mid-terrace house offers a delightful blend of character and modern living. Built in 1900, the property boasts a generous living space of 1,249 square feet, making it an ideal family home or a perfect investment opportunity.

Upon entering, you are greeted by two spacious reception rooms that provide ample space for relaxation and entertaining. These versatile areas can be tailored to suit your lifestyle, whether you envision a cosy sitting room or a lively family gathering space. The property features four well-proportioned bedrooms, ensuring that there is plenty of room for family members or guests.

The bathroom is conveniently located, catering to the needs of a busy household. The layout of the house is practical and functional, making it easy to navigate and enjoy daily life.

Toxteth Street is known for its community spirit and accessibility, with local amenities, parks, and schools within easy reach. This location offers a perfect balance of urban convenience and residential tranquillity, making it an attractive choice for those looking to settle in Manchester.

In summary, this mid-terrace house on Toxteth Street presents a wonderful opportunity for anyone seeking a spacious and characterful home in a lively neighbourhood. With its ample living space and charming features, it is sure to appeal to a wide range of buyers. Contact us today.

Open House
estate agents

Open House South East Manchester

