Kewferry Drive

Northwood • Middlesex • HA6 2NF
Guide Price: £525,000

coopers
est 1986

Kewferry Drive

Northwood • Middlesex • HA6 2NF

A well present two double bedroom, two bathroom ground floor apartment benefiting from a wonderfully quiet aspect, set within walking distance to Northwood High Street and it's variety of amenities. This stunning residence boasts an impressive floorplan, showcasing spacious rooms and ready made for an exceptional lifestyle. A wonderful opportunity to own a property in an enviable location. The property further benefits from a patio area and garage via gated entrance.

Two large bedrooms

Two bathrooms

Garage

Gated Residence

Off street parking

Gas central heating

Video entry system

Double Glazing

Sought after location

959 Sq.FT

These particulars are intended as a guide and must not be relied upon as statements of fact. Your attention is drawn to the Important Notice on the last page.

Schools:

St Martins School (0.52 miles)
Frithwood Primary School (1.75 miles)
Northwood School (2.00 miles)

Train:

Northwood Station (1.00 miles)
Northwood Hills Station (2.05 miles)
Pinner Station (3.25 miles)

Car:

M4, A40, M25, M40

Council Tax Band:

F

(Distances are straight line measurements from centre of postcode)

Kewferry Drive, Northwood, HA6

Approximate Area = 959 sq ft / 89 sq m

For identification only - Not to scale

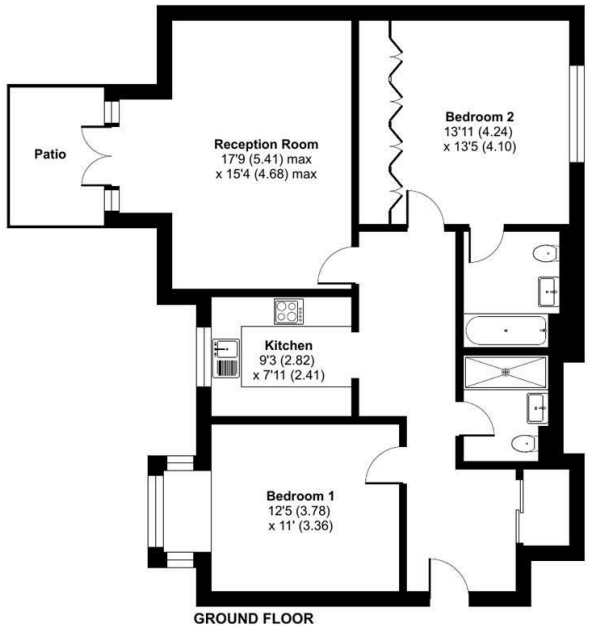

Floor plan produced in accordance with RICS Property Measurement 2nd Edition, Incorporating International Property Measurement Standards (IPMS2 Residential). ©nichecom 2026. Produced for Coopers. REF: 1500848

coopers est 1986

coopers est 1986

0208 017 6000

18 Bridge Street, Pinner, Middlesex, HA5 3JF

pinner@coopersresidential.co.uk

CoopersResidential.co.uk

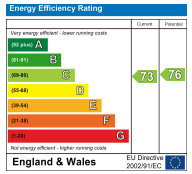

Important Notice: These particulars, whilst believed to be accurate are set out as a general outline only for guidance and do not constitute any part of an offer or contract. Intending purchasers should not rely on them as statements or representation of fact, but must satisfy themselves by inspection or otherwise has the authority to make or give any representation or warranty in respect of the property.