

Ludgate Hill, B3

PROPERTY ADDRESS

104A
50 Ludgate Hill
Birmingham
B3 1FG

Energy Efficiency Rating		Current	Potential
Very energy efficient - lower running costs			
(92 plus) A			
(81-91) B			
(69-80) C	74	74	
(55-68) D			
(39-54) E			
(21-38) F			
(1-20) G			
Not energy efficient - higher running costs			
England & Wales	EU Directive 2002/91/EC		

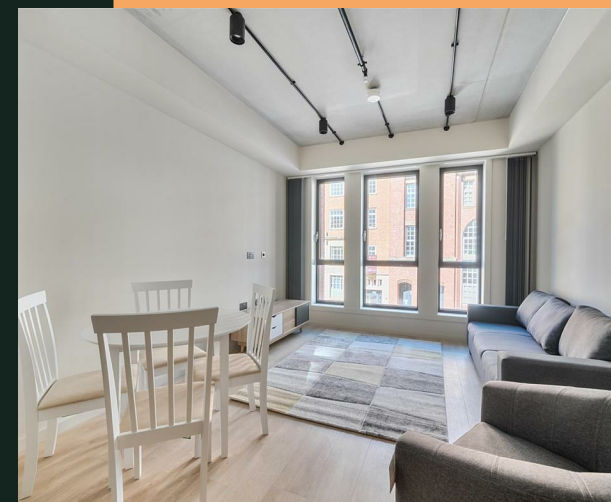
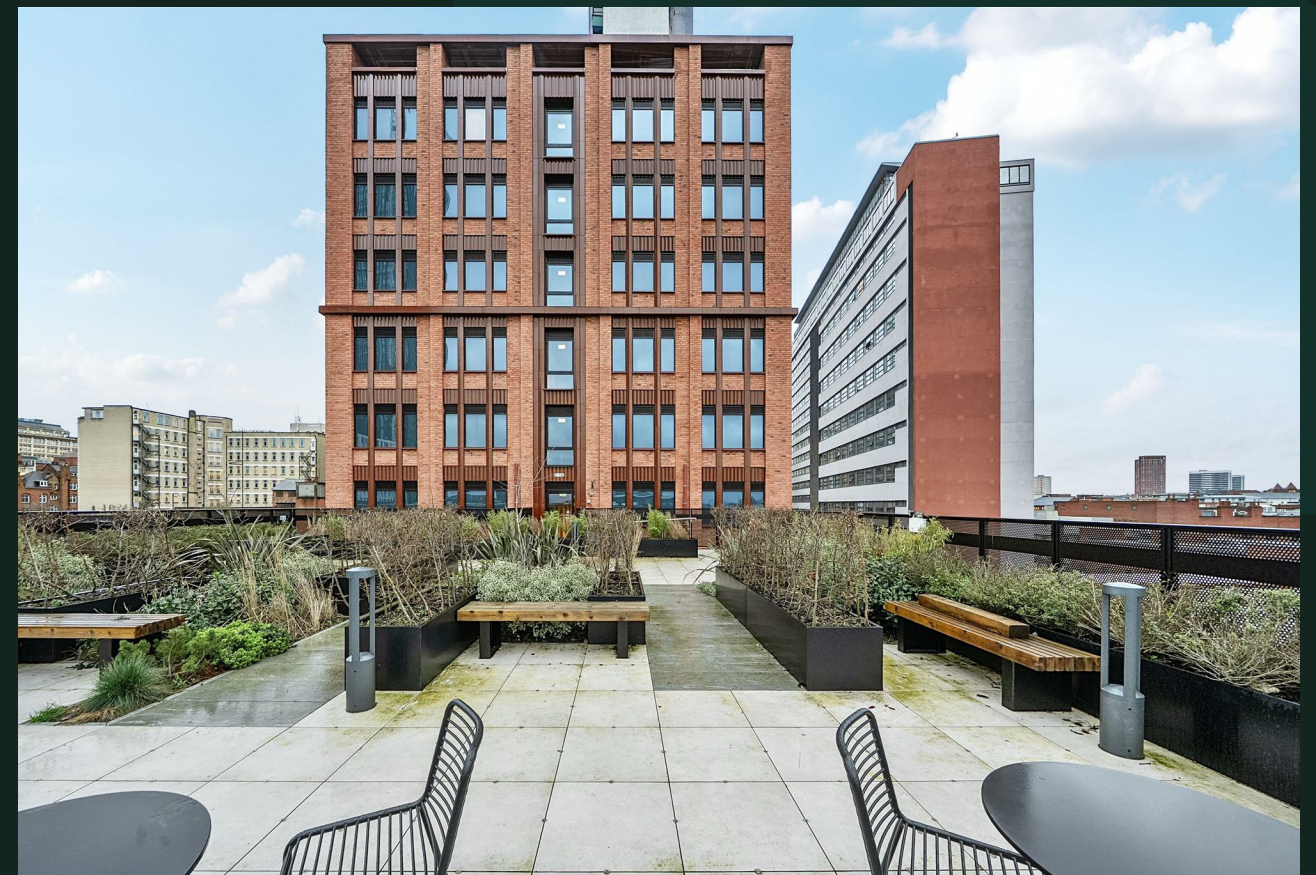

- Total cost of first month: £3,015.38 (rent & deposit)
- Brand new
- Great location
- Co-working lounge
- Wellness studio

Be the first to rent this stunning new build apartment. The property is furnished and benefits from high spec fixtures and fittings throughout. It briefly comprises of a bright and airy open plan living, dining and kitchen area with integrated appliances, two bedrooms (one with an ensuite) and a main bathroom.

Residents have access to the on-site wellness studio, co-working lounge and rooftop garden with fantastic city scape views.

SETL is located in the popular Jewellery Quarter just off St Paul's Square, with easy access to all the shops, bars and restaurants of the city centre. It also benefits from excellent transport links including New Street, Snow Hill and Grand Central stations.

Available now subject to acceptable references.

Rent: £1,400 per calendar month
Holding deposit: £323.07
Deposit: £1,615.38



Your Text Here

