

Aldreds
Estate Agents



20 Exmouth Road
, Great Yarmouth, NR30 3DN

£80,000



20 Exmouth Road

, Great Yarmouth, NR30 3DN

Aldreds are pleased to offer this extended, deceptively spacious mid terraced house that requires further renovation and improvement. The property would make an ideal investment property with accommodation comprising an open plan lounge/dining room, spacious kitchen, rear lobby and ground floor bathroom. On the first floor a small landing leads to three bedrooms one of which has a small en-suite cloakroom that requires further attention. Outside there is a forecourt and rear courtyard. Offered Chain Free

Open Plan Lounge/Dining Room

25'5" x 12'2" (7.75 x 3.73)

Including the chimney breast with an open fireplace and staircase to first floor, double glazed window to front aspect, pvc entrance door, door to:

Kitchen

11'7" x 10'5" (3.55 x 3.20)

Basic kitchen that requires replacement, radiator, double glazed window to rear, access to:

Rear Lobby

Part double glazed rear entrance door, door to:

Bathroom

6'3" x 5'6" (1.92 x 1.68)

Panelled bath, low level wc, pedestal wash basin, towel rail/radiator, frosted double glazed window to rear.

First Floor Landing

Access to:

Bedroom 1

11'7" x 8'10" (3.54 x 2.71)

Double glazed window to front aspect, radiator, open access to:

En-Suite Cloakroom

4'1" x 3'10" (1.26 x 1.19)

Requiring replacement with plumbing and waste for a wc and wash basin.



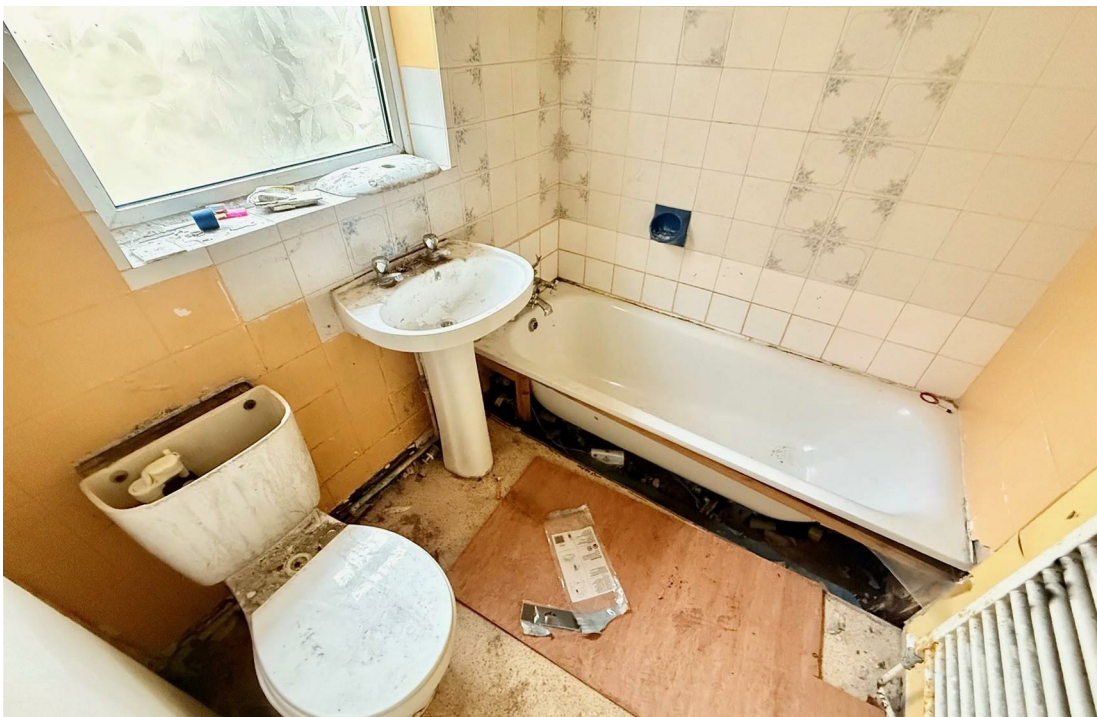

Bedroom 2

12'2" x 9'11" maximum (3.71 x 3.04 maximum)

Double glazed window to rear, recess housing the hot water cylinder and cold water storage tank, door to:

Bedroom 3

10'6" x 5'1" (3.21 x 1.55)

Double glazed window to side, wall mounted gas boiler.

Outside

To the front of the property is a forecourt. To the rear is a small courtyard with a gate leading on to a rear service road.

Tenure

Freehold

Services

Mains water, electric, gas and drainage.

Council Tax

Great Yarmouth Borough Council - Band 'A'

Location

Great Yarmouth is the largest resort on the East Norfolk coast with its Historic Market Place and varied selection of shops. The town has a busy port and the rivers Yare and Bure give access to the Norfolk Broads. There are Museums * Race Course * Greyhound Stadium * Schools for all ages * District Hospital approximately 5 miles south. Bus and rail services connect with Norwich.

Directions

From the Yarmouth office head south along South Quay, turn left into Queens Road, turn right into Exmouth Road where the property can be found half way along on the left hand side.

Y12623/02/26/CF

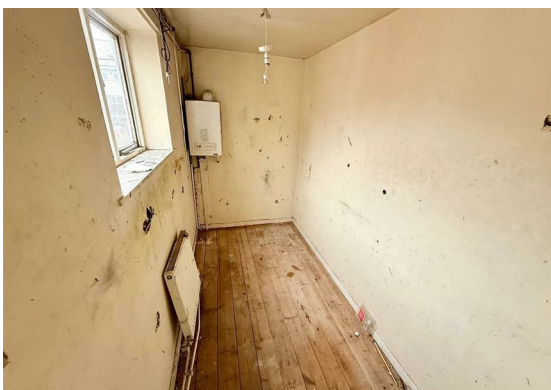
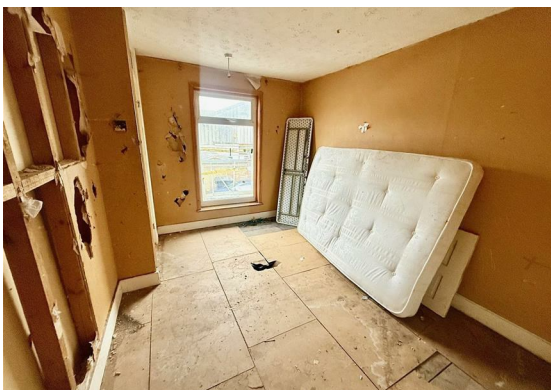

Floor Plan



Area Map

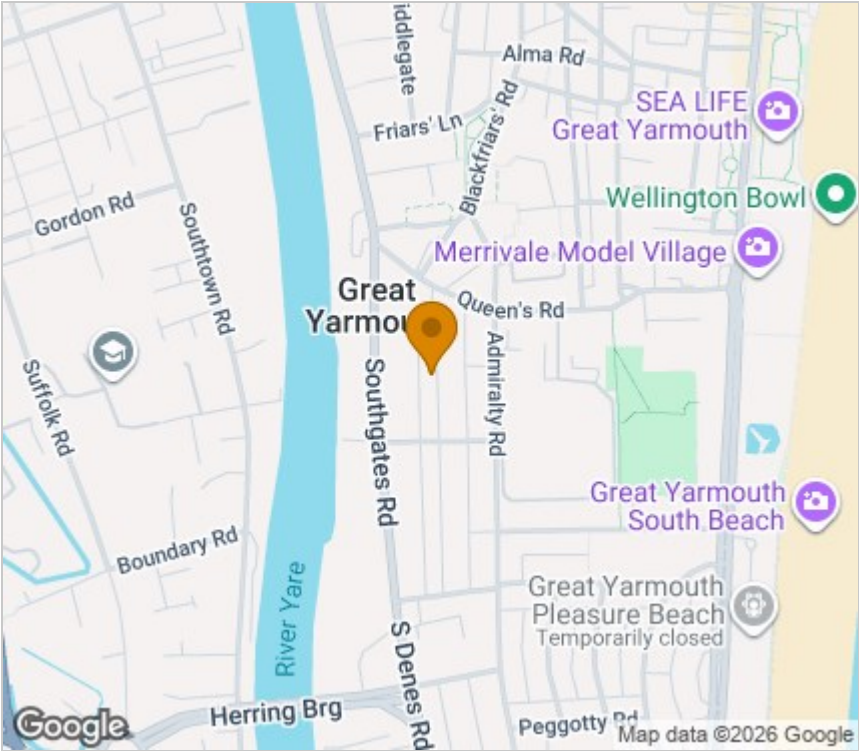

Energy Efficiency Graph



Viewing

Please contact our Aldreds Great Yarmouth Office on 01493 844891 if you wish to arrange a viewing appointment for this property or require further information.

Disclaimer
These particulars are issued on an understanding that all negotiations shall be conducted through Messrs. Aldreds. Please note: Messrs. Aldreds for themselves and for the vendors or lessors of this property whose agents they are given notice that: 1. Particulars are set out as a general outline only for guidance of intending purchasers or lessees, and do not constitute nor constitute part of, an offer or contract. 2. All descriptions, dimensions, references to condition and necessary permissions for use and occupation, and other details are given without responsibility and any intending purchasers or tenants should not rely on them as statements or representations of fact but must satisfy themselves by inspection or otherwise as to the correctness of each of them. 3. No person in the employment of Messrs. Aldreds has any authority to make or give any representation or warranty whatever in relation to this property. 4. If you are proposing to visit the property and are travelling some distance please check with Aldreds on the issue of availability prior to travelling. 5. Aldreds Property Consultants and associated services may offer additional services to the prospective purchaser for which they will be entitled to receive a commission. Aldreds are pleased to be working with Mortgage Advice Bureau. They're an award-winning mortgage broker with over 1,400 advisers across the UK, and have access to over 12,000 mortgage products from over 90 lenders. Aldreds Estate Agents Ltd receive a commission of £200 on each completed case. Your home may be repossessed if you do not keep up repayments on your mortgage. There may be a fee for mortgage advice. The actual amount you pay will depend upon your circumstances. The fee is up to 1%, but a typical fee is 0.3% of the amount borrowed. Mortgage Advice Bureau is a trading name of Mortgage Seeker Limited which is an appointed representative of Mortgage Advice Bureau Limited and Mortgage Advice Bureau (Derby) Limited which are authorised and regulated by the Financial Conduct Authority. Mortgage Seeker Limited Registered Office: Lovewell Blake, Sixty Six North Quay, Great Yarmouth, Norfolk, NR30 1HE. Registered in England Number: 03721415. 6. Potential purchasers should check with their providers that the broadband and mobile phone coverage they would require is available.

17 Hall Quay, Great Yarmouth, Norfolk, NR30 1HJ
Tel: 01493 844891 Email: yarmouth@aldreds.co.uk <https://www.aldreds.co.uk/>
Registered in England Reg. No. 08945751 Registered Office: 17 Hall Quay, Great Yarmouth, Norfolk NR30 1HJ
Directors: Mark Duffield B.S.c. FRICS. Dan Crawley MNAEA Paul Lambert MNAEA