



This Dhoo Woodlands Close, Douglas, Isle Of Man, IM2 3QT
Asking Price £589,950



- **Stunning Four-Bedroom Detached Home On A Generous Corner Plot**
- **Ultra-Modern Kitchen With Open-Plan Dining And Patio Access**
- **Double Garage With Extensive Off-Road Parking And Convenient Access**
- **Elegant Family Bathroom Finished With Contemporary Fixtures And Style**
- **Three Spacious Reception Rooms Ideal For Family Living And Entertaining**
- **Expansive Wrapped Gardens Perfect For Outdoor Entertaining**



The Dhoo Woodlands Close, Douglas, Isle Of Man, IM2 3QT

This beautifully presented four-bedroom detached home offers exceptional living on a generous corner plot in a highly sought-after location close to Douglas. Boasting a double garage, three spacious reception rooms, and an ultra-modern kitchen, this property perfectly blends style, practicality, and comfort, making it an ideal family home.

Set in a peaceful cul-de-sac, the home is approached via a wide driveway leading to the double garage, providing ample off-road parking and secure vehicle storage. Expansive gardens wrap around the property, offering space for outdoor activities, entertaining, and relaxation, while maintaining privacy and a sense of openness.

Inside, the welcoming entrance hallway sets the tone for the home's bright and airy interior. The three reception rooms provide versatile living space, with a light-filled living room that offers views over the surrounding area—perfect for relaxation or family gatherings. The formal dining room flows effortlessly from the living space, creating an inviting area for entertaining guests.

The ultra-modern kitchen is both stylish and highly functional, featuring contemporary fittings, generous worktop space, and clever storage solutions. Its open-plan design allows for seamless interaction with the family or guests, while sliding doors provide direct access to the rear garden, ideal for indoor-outdoor living and alfresco dining. Internal access from the kitchen to the double garage adds practical convenience.

The property's four bedrooms are generously proportioned and designed with comfort in mind, providing flexible accommodation for families, guests, or a home office. The family bathroom is elegantly finished with modern fixtures and a contemporary style, complementing the home's overall aesthetic.

Additional benefits include uPVC double glazing and oil-fired central heating. Set on a substantial corner plot, this home combines generous indoor and outdoor living space in an enviable location.

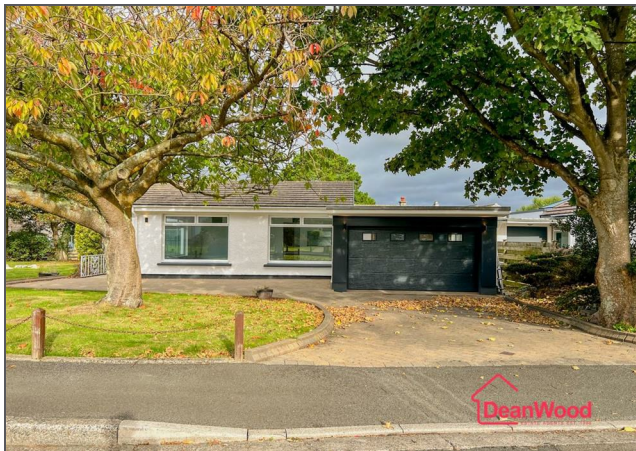

This Dhoo Woodlands Close, Douglas, Isle Of Man, IM2 3QT





This Dhoo Woodlands Close, Douglas, Isle Of Man, IM2 3QT





Thie Dhoo Woodlands Close, Douglas, Isle Of Man, IM2 3QT



The Dhoo Woodlands Close, Douglas, Isle Of Man, IM2 3QT



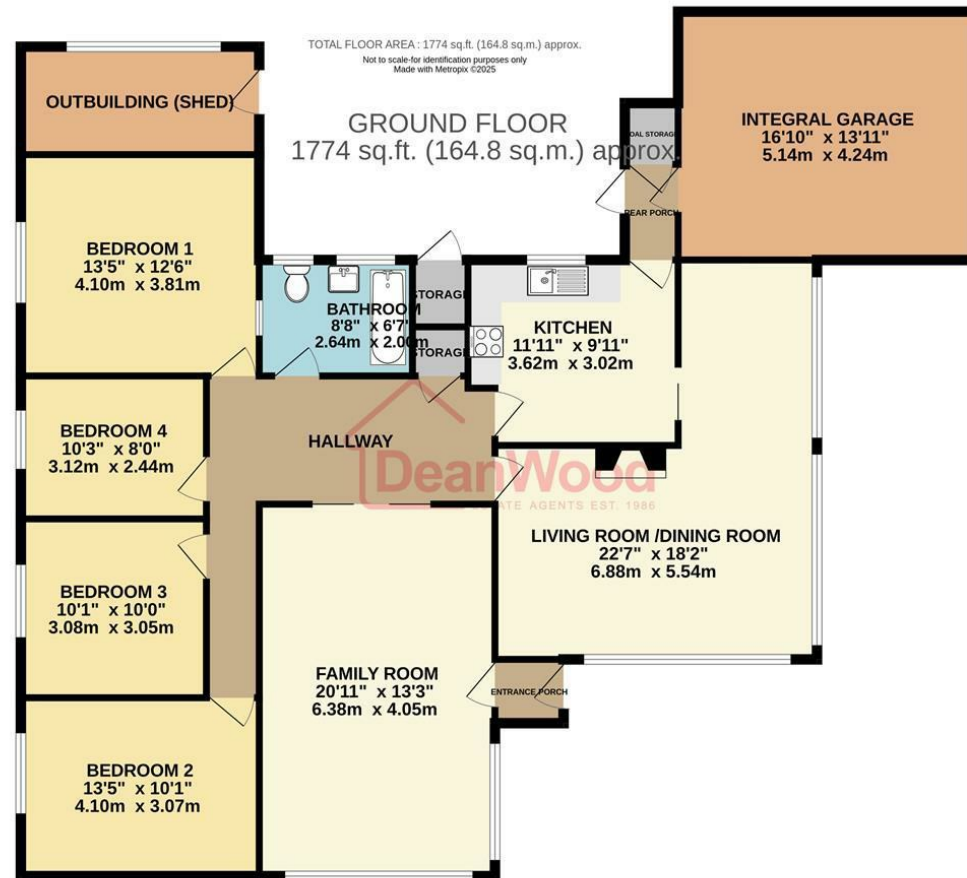

DOUGLAS

37 VICTORIA STREET
 DOUGLAS
 ISLE OF MAN IM1 2LF

T 01624 620606
 F 01624 677363
 E info@deanwood.co.im

CASTLETOWN

COMPTON HOUSE
 9 CASTLE STREET CASTLETOWN
 ISLE OF MAN IM9 1LF

T 01624 825995
 F 01624 825996
 E castletown@deanwood.co.im

RAMSEY

LEZAYRE HOUSE
 87 PARLIAMENT STREET
 RAMSEY ISLE OF MAN IM8 1AQ

T 01624 816111
 F 01624 816588
 E ramsey@deanwood.co.im

These particulars are for information purposes only. They do not constitute or form any contract nor should any statement contained herein be relied upon as a representation of fact. Neither the vendor nor DeanWood Agencies Limited ('the firm'), nor any officer or employee of the firm accept liability or responsibility for any statement contained herein. The vendor does not by these particulars, nor does the firm, nor does any officer or any employee of the firm have any authority to make or give any representation or warranty whatsoever as regards the property or otherwise. It is the sole responsibility of any person interested in the property described in these particulars to make all proper enquiries and searches to verify the description of the property and all other particulars herein.

FOR MORE PROPERTIES VISIT OUR WEBSITE @ deanwood.im