



John Calvert Road, Woodhouse Sheffield S13 7PW

welcome to

John Calvert Road, Woodhouse Sheffield

Ideal for first-time buyers or investors, this mid-terrace property in Woodhouse offers a lounge, kitchen, bathroom, rear garden, and easy access to local shops, schools, and transport links.



Lounge

12' 3" x 11' 8" (3.73m x 3.56m)

Having a two front facing double glazed window, radiator and the entrance door.

Kitchen

13' 1" x 11' 7" (3.99m x 3.53m)

Having a range of wall and base units, a double oven, extractor fan, radiator and a rear facing double glazed window and a door providing access to the rear garden.

Bedroom One

12' 5" x 11' 8" (3.78m x 3.56m)

Having a front facing double glazed window , a radiator and a cupboard.

Bedroom Two

10' 6" x 6' 6" (3.20m x 1.98m)

Having a rear facing double glazed window and a radiator.

Attic Space

16' 9" x 11' 5" (5.11m x 3.48m)

Having a rear facing double glazed window, a radiator and eave space.

Bathroom

Having a rear facing double glazed window, a radiator , WC , bath suite, sink, underfloor heating and partial tiling.

Front Garden

Small courtyard.

Rear Garden

Having a rear yard as well as a further garden behind.



view this property online williamhbrown.co.uk/Property/CPK114780



welcome to

John Calvert Road, Woodhouse Sheffield

- Two Bedroom with additional Attic Space
- Mid-terraced
- Ideal for first time buyers or investors
- Access to local amenities
- Sought after location

Tenure: Freehold EPC Rating: D
Council Tax Band: A

£150,000

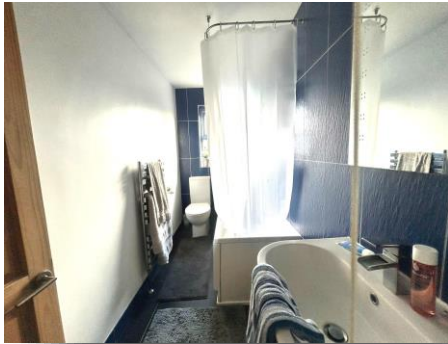

Please note the marker reflects the
postcode not the actual property

view this property online williamhbrown.co.uk/Property/CPK114780



Property Ref:
CPK114780 - 0007

1. MONEY LAUNDERING REGULATIONS Intending purchasers will be asked to produce identification documentation at a later stage and we would ask for your co-operation in order that there is no delay in agreeing the sale. 2. These particulars do not constitute part or all of an offer or contract. 3. The measurements indicated are supplied for guidance only and as such must be considered incorrect. Potential buyers are advised to recheck measurements before committing to any expense. 4. We have not tested any apparatus, equipment, fixtures or services and it is in the buyers interest to check the working condition of any appliances. 5. Where an EPC, or a Home Report (Scotland only) is held for this property, it is available for inspection at the branch by appointment. If you require a printed version of a Home Report, you will need to pay a reasonable production charge reflecting printing and other costs. 6. We are not able to offer an opinion either written or verbal on the content of these reports and this must be obtained from your legal representative. 7. Whilst we take care in preparing these reports, a buyer should ensure that his/her legal representative confirms as soon as possible all matters relating to title including the extent and boundaries of the property and other important matters before exchange of contracts.

William H Brown is a trading name of Sequence (UK) Limited which is registered in England and Wales under company number 4268443, Registered Office is Cumbria House, 16-20 Hockliffe Street, Leighton Buzzard, Bedfordshire, LU7 1GN. VAT Registration Number is 500 2481 05.



william h brown



0114 247 1421



crystalpeaks@williamhbrown.co.uk



Unit C1 6 Peak Square, Crystal Peaks,
SHEFFIELD, South Yorkshire, S20 7PH



williamhbrown.co.uk