



**Woolley Road, Maidstone, , ME15 8QB**  
**Offers In Excess Of £300,000**



**\*\*Offered Chain Free\*\*** Situated in the popular area of Senacre, this fantastic three-bedroom terraced home offers a practical layout ideal for modern family living, along with the added benefits of a driveway for two vehicles and a detached garage.

Upon entering, you are welcomed by a spacious entrance hall featuring a convenient guest cloakroom and useful built-in storage. To the rear of the property is a well-appointed kitchen with direct access to the garden, which also leads through to the generous sitting/dining room extending the full length of the home — creating a bright and versatile living space perfect for both relaxing and entertaining.

Upstairs, the property comprises three well-proportioned bedrooms and a family bathroom.

Externally, the front of the property provides off-road parking for two vehicles, while the rear boasts a low-maintenance garden with access to the detached garage. Tenure: Freehold. Council Tax Band: C. EPC rating: TBC.



**LOCATION:**

The property is conveniently located within walking distance of local shops, schools and bus service to Maidstone town centre, which is approximately 3-miles away. Mote Park with its 450 acres of green space such as grassland, woodland, rivers and a lake is close by. Bearsted Village offers further amenities including a mainline train station and easy access to the M20.

**ACCOMODATION**

**GROUND FLOOR:**

Entrance Way

W/C

Kitchen

Sitting Room

**FRIST FLOOR:**

Bedroom 1

Bedroom 2

Bedroom 3

Bathroom

**EXTERNALLY:**

Driveway

**Garage**

**Rear Garden**

**VIEWINGS:**

Strictly by arrangement with the Agent's Bearsted Office, 132 Ashford Road, Bearsted, Maidstone, Kent ME14 4LX. Tel: 01622 739574.

**Energy Efficiency Rating**

|  | Current                    | Potential   |
|--|----------------------------|---|
| <i>Very energy efficient - lower running costs</i> |                            |   |
| (92 plus) <b>A</b>                                 |                            |   |
| (81-91) <b>B</b>                                   |                            |   |
| (69-80) <b>C</b>                                   |                            |   |
| (55-68) <b>D</b>                                   |                            |   |
| (39-54) <b>E</b>                                   |                            |   |
| (21-38) <b>F</b>                                   |                            |   |
| (1-20) <b>G</b>                                    |                            |   |
| <i>Not energy efficient - higher running costs</i> |                            |   |
| <b>England &amp; Wales</b>                         | EU Directive<br>2002/91/EC |  |

Page & Wells limited for themselves and for the vendors of this property whose agents they are give notice that: 1. These particulars do not constitute any part of, an offer or a contract. 2. All statements contained in these particulars as to this property are made without responsibility on the part of Page & Wells Limited or the Vendor. 3. None of the statements contained in these particulars as to the property is to be relied on as statements or representations of fact. 4. Any intending purchaser must satisfy himself by inspection or otherwise as to the correctness of each of the statements contained in these particulars. 5. The vendor does not make or give, and neither Page & Wells Limited nor any person in their employment has any authority to make or give any representation whatsoever in relation to this property. These particulars are supplied on the understanding that all negotiations are carried out throughout Page & Wells Limited. Properties with a reference prefixes EAA are those which Page & Wells Limited disclose an interest in accordance with the provisions of the Estates Agents Act 1979

Woolley Road, Maidstone, Kent  
 Approximate Gross Internal Area  
 Main House = 896 Sq Ft/83 Sq M  
 Garage = 135 Sq Ft/13 Sq M  
 Shed = 27 Sq Ft/2 Sq M  
 Total = 1058 Sq Ft/98 Sq M

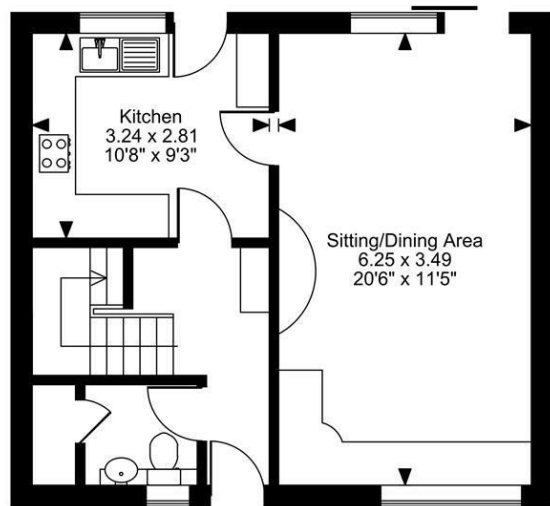
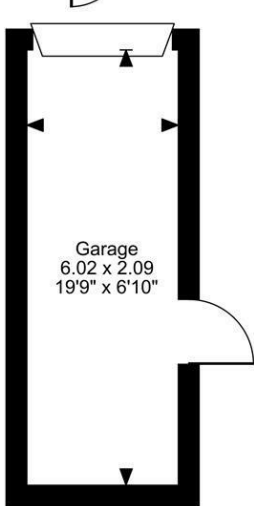
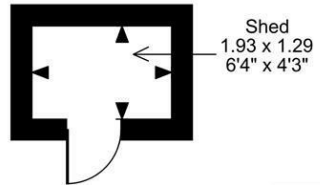
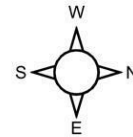

Ground Floor

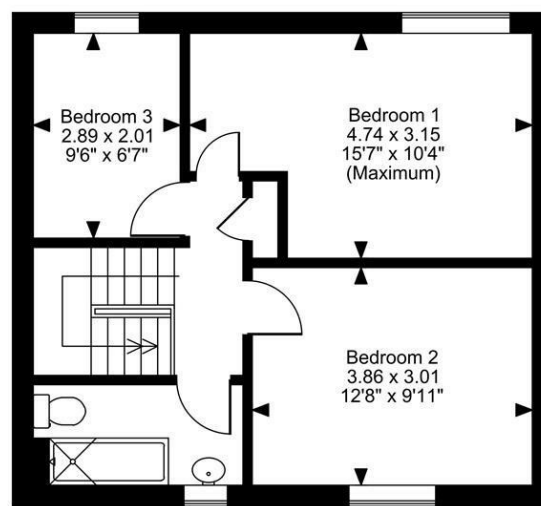

First Floor

**FOR ILLUSTRATIVE PURPOSES ONLY - NOT TO SCALE**

The position & size of doors, windows, appliances and other features are approximate only.  
 © ehouse. Unauthorised reproduction prohibited. Drawing ref. dig/8690110/LCO

