STUART CHARLES
ESTATE AGENTS

Thurso Walk

, Corby, NN17 2HE

£1,200 Per month

4 1 2 C

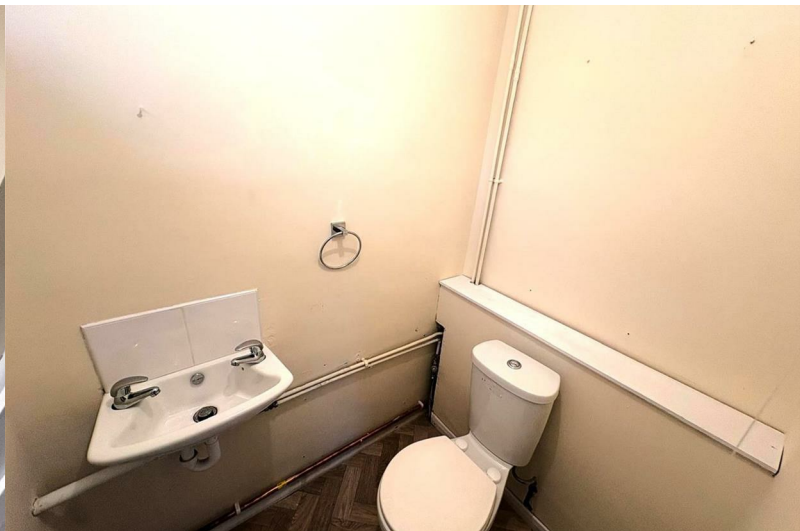

Thurso Walk

, Corby, NN17 2HE

£1,200 Per month

Entry way
Entered via a double glazed door, radiator, stairs rising to first floor landing, doors to:

Livingroom
13'8" x 11'1" (4.17m x 3.38m)
Double glazed window to front elevation, radiator, telephone point, tv point, door to:

Dining Room
13'3" x 9'1" (4.06m x 2.79m)
Double glazed French doors to rear elevation, radiator, door to:

Kitchen
11'6" x 9'1"b (3.51m x 2.79mb)
Fitted to comprise a range of base and eye level units with a single sink and drainer, electric cooker, plumbing for automatic washing machine, space for free standing fridge/freezer, space for dishwasher, radiator, double glazed window to rear elevation, double glazed door to rear elevation.

W/C
Fitted to comprise a two piece suite consisting of a low level pedestal, low level wash hand basin, tiled wall, double glazed window to front elevation.

Office/Snug
10'2" x 6'3" (3.10m x 1.93m)

First floor landing
Loft access, airing cupboard with combi boiler, doors to:

Master bedroom
14'4" x 8'11" (4.37m x 2.74m)
Double glazed window to front elevation, radiator, built in wardrobe.

Bedroom Two
11'3" x 9'1" (3.45m x 2.79m)
Double glazed window to rear elevation, radiator, built in wardrobe.

Bedroom Three
11'3" x 6'11" (3.45m x 2.13m)
Double glazed window to front elevation, radiator, built in wardrobe.

Bedroom Four
9'3" x 6'11" (2.84m x 2.13m)
Double glazed window to rear elevation, radiator.

Bathroom
6'0" x 6'0" (1.83m x 1.83m)
Fitted to comprise a three piece suite consisting of a panel bath with shower over, low level pedestal, low level wash hand basin, radiator, double glazed window to front elevation.

Tel: 01536 234264

Road Map

Hybrid Map

Terrain Map

Floor Plan

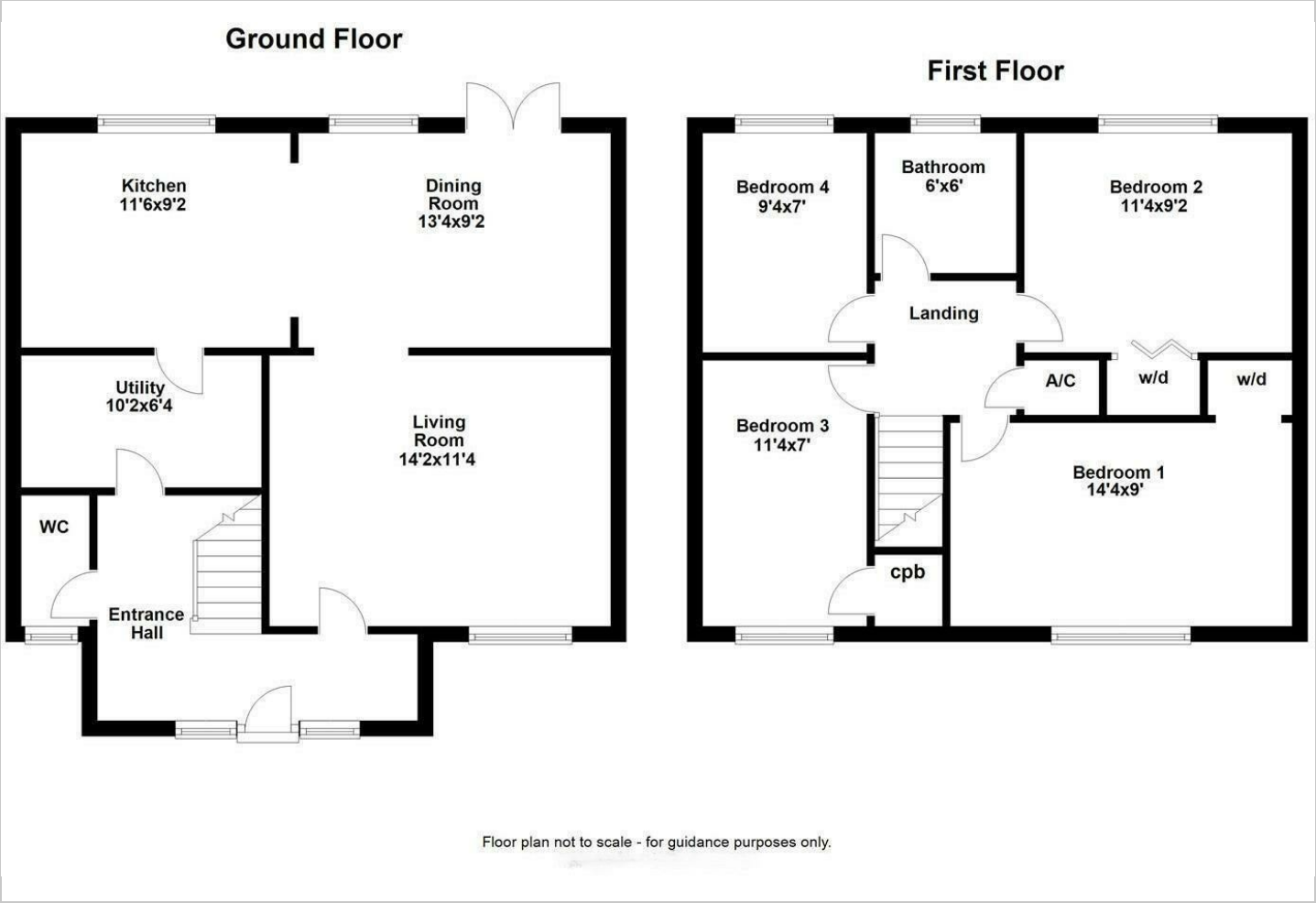

Viewing

Please contact our Stuart Charles Estate Agents Office on 01536 234264 if you wish to arrange a viewing appointment for this property or require further information.

Energy Efficiency Graph

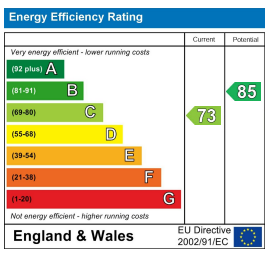

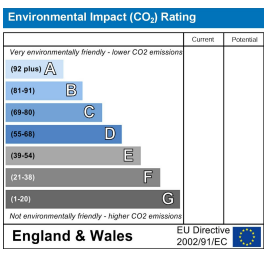

These particulars, whilst believed to be accurate are set out as a general outline only for guidance and do not constitute any part of an offer or contract. Intending purchasers should not rely on them as statements of representation of fact, but must satisfy themselves by inspection or otherwise as to their accuracy. No person in this firms employment has the authority to make or give any representation or warranty in respect of the property.

47 Corporation Street, Corby, Northants, NN17 1NQ
Tel: 01536 234264 Email: stuart@stuartcharlescorby.co.uk