



LEANDER ROAD, SW2

£2,200 per month

Two double bedrooms
Period
Charming
Great location
Ideal for couples or sharers
Energy rating: c

@marshandparsons
marshandparsons.co.uk

MARSH &
PARSONS



ABOUT THE PROPERTY

A newly refurbished first floor flat in a beautiful Victorian mid-terrace house on a popular, quiet residential road.

Located on the first floor there is a spacious and bright kitchen/reception room to the front of the property with feature fireplace, two double bedrooms and modern bathroom.

Ideally situated on a peaceful residential street between the amenities of Brixton and Herne Hill, this property is perfectly located for both the buzz of Brixton village and the expansive green space of Brockwell Park.



STEP INSIDE LEANDER ROAD

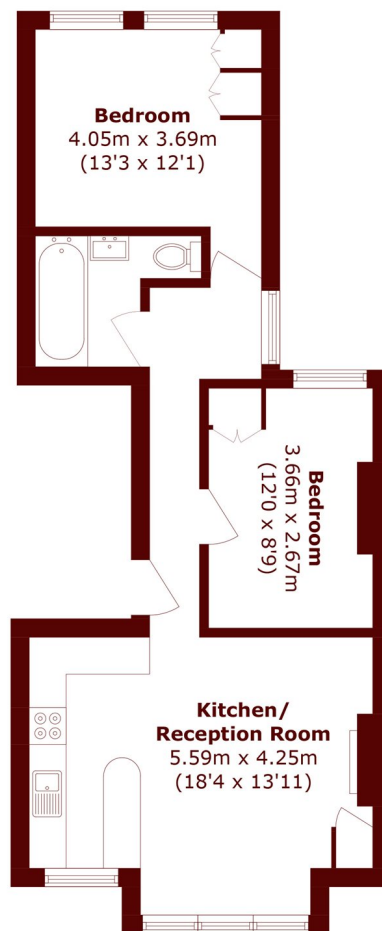

Total area (approx.): 58.7 sq. m (631.8 sq. ft)

Brixton
020 7871 5040

Energy Rating: C We aim to make our particulars both accurate and reliable. However, they are not guaranteed; nor do they form part of an offer or contract. If you require clarification on any points then please contact us, especially if you're traveling some distance to view. Please note that appliances and heating systems have not been tested and therefore no warranties can be given as to their good working order

**MARSH &
PARSONS**