

Plot 6, 4 Contour Close, Emneth, Wisbech, Norfolk, PE14 8DS

£425,000

- Completion Due Spring 2026
- 4 Bedrooms
- Quartz Worktops & Integrated Bosch Appliances
- 2 En-suites, Family Bathroom & Cloakroom
- Garage with Electric Door
- Open Plan Kitchen / Diner with Bi Fold doors onto the garden
- Living room & Study
- New Detached House
- Air Source Central Heating

01366 385588 | www.kingpartners.co.uk | info@kingpartners.co.uk

King & Partners
SALES • LETTINGS • MORTGAGES







Kitchen
8' 11" x 10' 9" (2.72m x 3.28m)

Entrance
5' 3" x 5' 4" (1.60m x 1.63m)

Utility Room
7' 6" x 5' 11" (2.29m x 1.80m)

Bedroom 1
15' 7" x 9' 9" (4.75m x 2.97m)

Bedroom 2
11' 9" x 15' 10" (3.58m x 4.83m)

Bathroom
6' 0" x 6' 8" (1.83m x 2.03m)

Living Room
11' 9" x 15' 9" (3.58m x 4.80m)

Study
7' 6" x 9' 1" (2.29m x 2.77m)

Bedroom 3
11' 9" x 8' 5" (3.58m x 2.57m)

Living/Dining Room
18' 0" x 10' 9" (5.49m x 3.28m)

En-suite
7' 0" x 3' 7" (2.13m x 1.09m)

En-suite.
5' 11" x 5' 10" (1.80m x 1.78m) Max

Garage
12' 10" x 18' 1" (3.91m x 5.51m)

Cloakroom
2' 8" x 5' 4" (0.81m x 1.63m)

Bedroom 4
10' 2" x 8' 7" (3.10m x 2.62m)

This NEW traditionally built 4 bedroom detached house is located on a development site in the popular well served village of Emneth by local reputable builders B D UPTON. The property is finished to a HIGH STANDARD including FLOORING THROUGHOUT, underfloor air source central heating, integrated kitchen appliances, electric garage door, alarm system, quality sanitary ware and UPVC double glazed windows. Outside the property benefits from outside lighting and tap, generous gravel driveway, patio and fenced rear garden. Inside the property has a modern contemporary feel with an open plan kitchen/dining room with bi-folding doors out to the garden, living room, study, utility room, 4 bedrooms, two en-suite's and family bathroom. A REALLY GREAT NEW HOME FROM AWARD WINNING BUILDERS.
Agents Note: The internal photos, virtual tour and floor plan are from a similar plot and exact specifications should be clarified prior to purchase.

A new 4 bedroom detached house with 2 en-suites, open plan kitchen/dining room, study and living room. With underfloor air source central heating and quality fittings throughout.



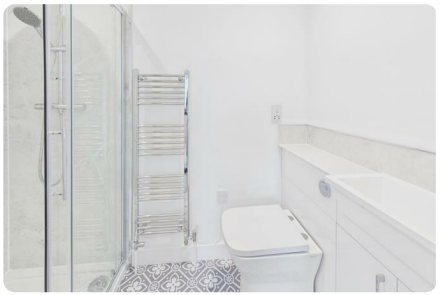







King & Partners
SALES • LETTINGS • MORTGAGES

Approximate total area(1)
1700 ft²
157.9 m²

(1) Excluding balconies and terraces

Calculations reference the RICS IPMS 3C standard. Measurements are approximate and not to scale. This floor plan is intended for illustration only.

GIRAFFE360



Council Tax Band - New Build

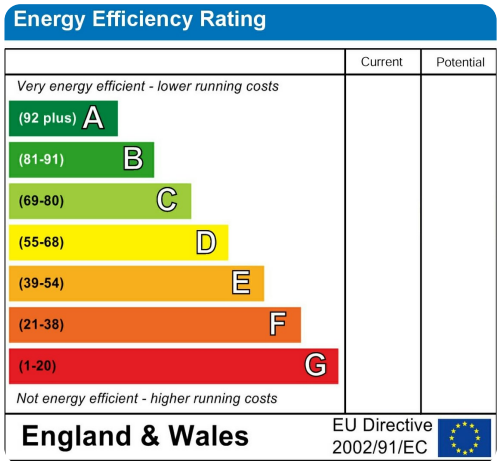

Agents Note: Whilst every care has been taken to prepare these particulars, they are for guidance purposes only. All measurements are approximate and are for general guidance purposes only and whilst every care has been taken to ensure their accuracy, they should not be relied upon and potential buyers are advised to recheck the measurements.