



**Belton Road, Leicester LE3 2GD**

**welcome to**

## **Belton Road, Leicester**

This well presented three bedroom home features a driveway, bright reception room and a modern open plan kitchen diner. Upstairs offers three bedrooms and a family bathroom. The standout feature is the exceptionally large rear garden, perfect for families and outdoor living.

### **Entrance Hall**

Door to the front.

### **Lounge**

Bay window to the front and window to the side.

### **Kitchen/Diner**

Fitted kitchen comprising of wall and base units with work surfaces over, sink drainer unit, L shaped Island unit, radiator, integrated oven, hob and extractor fan, Window to the side, window to the rear and door to the rear.

### **First Floor Landing**

With stairs rising from the ground floor and loft access.

### **Bedroom One**

Window to the front and radiator.

### **Bedroom Two**

Window to the rear and radiator.

### **Bedroom Three**

Window to the rear, radiator and wooden flooring.

### **Bathroom**

Window to the front, window to the side, bath with shower over, WC, hand wash basin and fully tiled.

### **Front & Rear Of Property**

To the front of the property is a driveway providing off road parking. To the rear of the property is an easy to maintain exceptionally large garden.







***view this property online*** [williamhbrown.co.uk/Property/LHS120422](http://williamhbrown.co.uk/Property/LHS120422)



welcome to

## Belton Road, Leicester

- Semi Detached
- Three Bedrooms
- Fitted Kitchen
- Rear Garden
- Off Road Parking

Tenure: Freehold EPC Rating: Awaited  
Council Tax Band: B

offers in the region of

**£250,000**

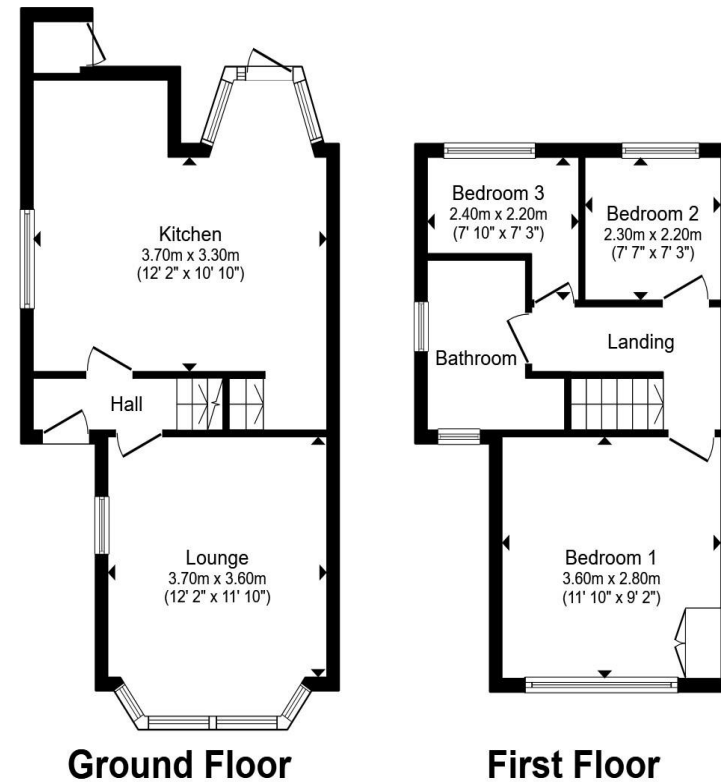

Total floor area 76.6 m<sup>2</sup> (824 sq.ft.) approx

This floor plan is for illustrative purposes only. It is not drawn to scale. Any measurements, floor areas (including any total floor area), openings and orientation are approximate. No details are guaranteed, they cannot be relied upon for any purpose and they do not form part of any agreement. No liability is taken for any error, omission or misstatement. A party must rely upon its own inspection(s). Powered by [www.propertybox.io](http://www.propertybox.io)

  
william  
h brown

view this property online [williamhbrown.co.uk/Property/LHS120422](http://williamhbrown.co.uk/Property/LHS120422)



Property Ref:  
LHS120422 - 0002

1. MONEY LAUNDERING REGULATIONS Intending purchasers will be asked to produce identification documentation at a later stage and we would ask for your co-operation in order that there is no delay in agreeing the sale. 2. These particulars do not constitute part or all of an offer or contract. 3. The measurements indicated are supplied for guidance only and as such must be considered incorrect. Potential buyers are advised to recheck measurements before committing to any expense. 4. We have not tested any apparatus, equipment, fixtures or services and it is in the buyers interest to check the working condition of any appliances. 5. Where an EPC, or a Home Report (Scotland only) is held for this property, it is available for inspection at the branch by appointment. If you require a printed version of a Home Report, you will need to pay a reasonable production charge reflecting printing and other costs. 6. We are not able to offer an opinion either written or verbal on the content of these reports and this must be obtained from your legal representative. 7. Whilst we take care in preparing these reports, a buyer should ensure that his/her legal representative confirms as soon as possible all matters relating to title including the extent and boundaries of the property and other important matters before exchange of contracts.

William H Brown is a trading name of Sequence (UK) Limited which is registered in England and Wales under company number 4268443, Registered Office is Cumbria House, 16-20 Hockliffe Street, Leighton Buzzard, Bedfordshire, LU7 1GN. VAT Registration Number is 500 2481 05.

  
william h brown



**0116 251 4131**



[Leicester@williamhbrown.co.uk](mailto:Leicester@williamhbrown.co.uk)



16-18 Halford Street, LEICESTER, Leicestershire,  
LE1 1JB



**[williamhbrown.co.uk](http://williamhbrown.co.uk)**