



WESTMINSTER PALACE GARDENS

WESTMINSTER

JACKSON-STOPS 

WESTMINSTER PALACE GARDENS, WESTMINSTER, SW1P

ASKING PRICE: £415,000

A well-proportioned one-bedroom apartment is presented to the market in Westminster / Victoria, SW1.

Located on the first floor (with lift) of this highly regarded, ideally positioned mansion block, the building benefits from an on-site porter and measures approximately 470 sq ft. Ideal for first-time buyers, downsizers, pied-à-terre purchasers or buy-to-let investors (the property previously has been a successful long-term rental). Only 0.3 miles from Westminster Abbey, Westminster Palace Gardens is superbly located for the shops, cafés, and restaurants of Westminster and St James's Park, as well as London's most iconic landmarks. Excellent transport links are nearby at St James's Park (Circle and District lines) (0.4miles) and Westminster (Jubilee, Circle, and District lines) (0.7miles).

KEY FEATURES

- Share Of Freehold
- One Bedroom
- Porter
- Grade II Listed
- Westminster
- Sole Agent

Energy Rating: D. We aim to make our particulars both accurate and reliable. However they are not guaranteed; nor do they form part of an offer or contract. If you require clarification on any points then please contact us, especially if you are travelling some distance to view. Please note that appliances and heating systems have not been tested and therefore no warranties can be given as to their good working order.

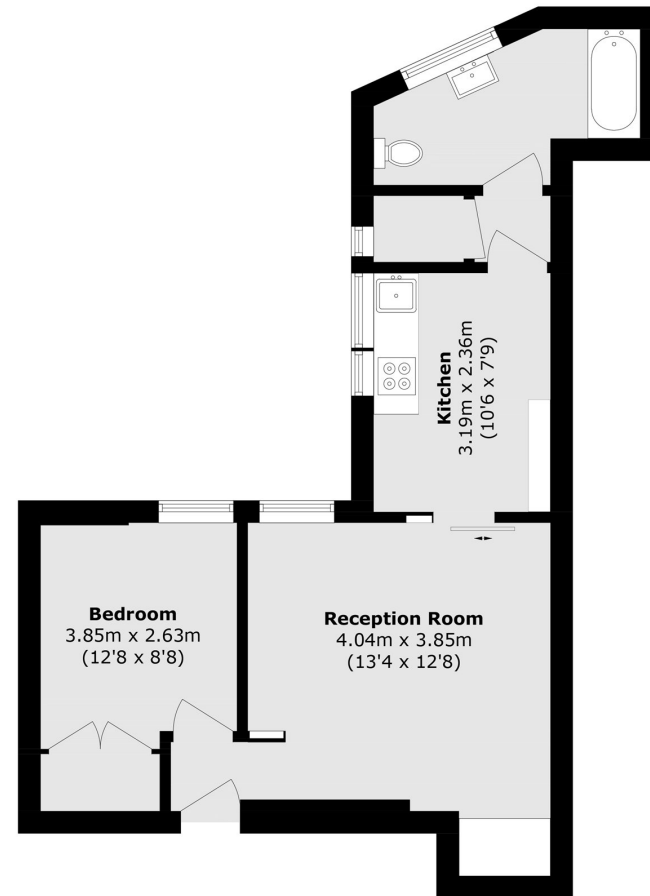

First Floor

Total area (approx.): 43.4 sq. m (467.2 sq. ft)

ASKING PRICE: £415,000

PIMLICO

020 7828 4050

pimlicosales@jackson-stops.com

jackson-stops.co.uk

JACKSON-STOPS 