



OAKFIELD



Granville Road, Eastbourne

£1,250 Per Calendar Month



Granville Road, Eastbourne

Set within a well-presented building with attractive communal gardens in the ever popular Meads, the apartment is located on the first floor with lift access.

Inside, the property offers an L-shaped entrance hall with built-in storage and entry phone system, a bright living room with bay window, and a fully fitted kitchen.

There are two bedrooms, both with built-in wardrobes, with the main bedroom benefiting from an en-suite shower room. A separate bathroom is fitted with a white three-piece suite.

Outside, residents can enjoy communal gardens and a garage, accessed via a secure gated entrance.

Ideally located in Meads, the apartment is close to Eastbourne seafront, the town centre, local amenities and bus routes right outside the building.

Please Note:
An annual household income of £37,500 is required.





Entrance Hall

Living Room/Dining Room

19'4 x 10'10 (5.89m x 3.30m)

Kitchen

10'10 x 7'10 (3.30m x 2.39m)

Bedroom one

10'5 x 9'6 (3.18m x 2.90m)

Ensuite

6'11 x 4'11 (2.11m x 1.50m)

Bedroom two

7'11 x 7'10 (2.41m x 2.39m)

Barthroom

7'8 x 5'10 (2.34m x 1.78m)

Council Tax Band D- £2,654.28 per anum



Floor Plan

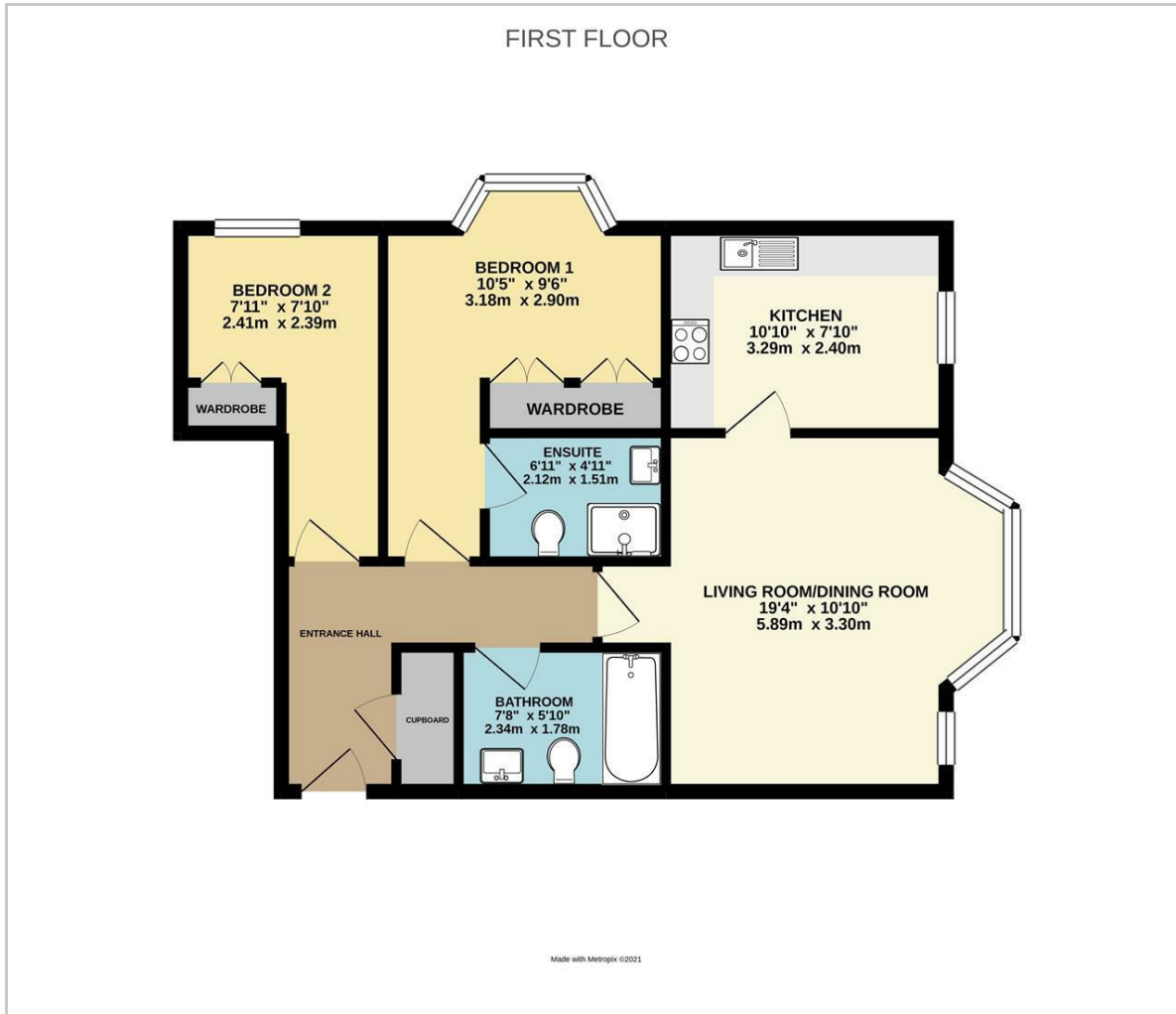

Viewing

Please contact us on 01323 405553 if you wish to arrange a viewing appointment for this property or require further information.

These particulars, whilst believed to be accurate are set out as a general outline only for guidance and do not constitute any part of an offer or contract. Intending purchasers should not rely on them as statements of representation of fact, but must satisfy themselves by inspection or otherwise as to their accuracy. No person in this firm's employment has the authority to make or give any representation or warranty in respect of the property.

Area Map

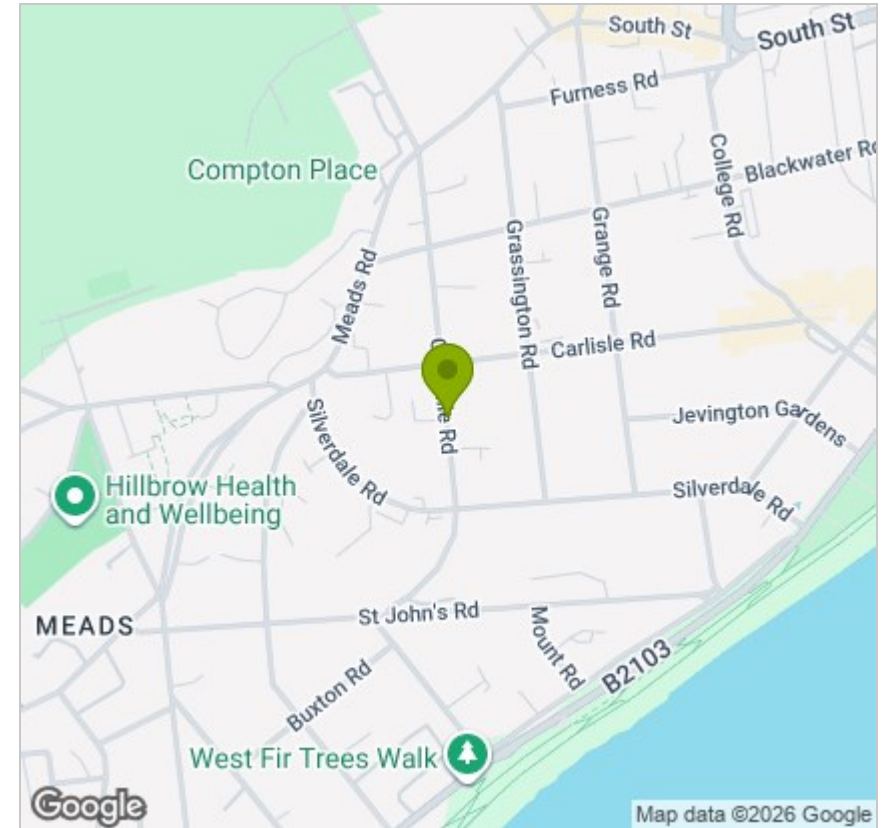

Energy Efficiency Graph

