

# Castlegate

Tutbury, Burton-on-Trent, DE13 9NT



Situated within the highly sought-after Castlegate development in the heart of Tutbury, this beautifully presented first-floor apartment is offered for sale with no upward chain and is finished in neutral décor throughout, making it truly ready to move straight into.

**Asking Price Of £150,000**



**John German**

Accessed via a well-maintained communal entrance with both stairs and lift access to the first floor, the apartment offers spacious and thoughtfully designed accommodation, ideal for first-time buyers, downsizers, or investors alike.

Upon entering the property, a useful storage cupboard provides practical space for coats, shoes, and everyday household essentials.

The standout feature of the apartment is the impressive open-plan kitchen, dining and living area, creating a bright and versatile living space perfect for modern lifestyles. There is ample room for lounge furniture, as well as a dining table and chairs, making it ideal for both relaxing and entertaining guests.

The kitchen is well appointed with a range of wall and base units, generous worktop space, and a practical island-style section which adds both functionality and a contemporary feel. Integrated appliances include a fridge, freezer, oven, induction hob, and extractor fan, alongside drawers, a double sink, washing machine, and additional space for a wine fridge. The room is finished with tiled flooring and splashback tiling in selected areas, providing a stylish yet easy-to-maintain finish.

The generous double bedroom benefits from fitted wardrobes, offering excellent built-in storage. The family bathroom is well equipped and comprises a shower cubicle, bath, WC, and hand wash basin, with tiled surfaces for ease of maintenance.

Externally, the apartment further benefits from an allocated parking space.

Perfectly positioned within Tutbury, the property enjoys all the charm of one of Staffordshire's most historic and desirable villages. Tutbury offers an excellent range of local amenities including independent shops, cafés, traditional pubs, restaurants, and everyday conveniences, while also benefiting from excellent transport links. Tutbury & Hatton railway station provides convenient access to nearby towns and cities including Derby and Burton upon Trent, with the A38 and A50 also easily accessible for commuters.

Surrounded by beautiful Staffordshire and Derbyshire countryside, and within easy reach of the Peak District, this location perfectly combines village charm with modern convenience.

**Tenure:** Leasehold with a share of Freehold. 999 years from 1st April 2006 - 978 years currently remaining. Ground rent £50 per annum. Service charge £1507 per annum (payable 1<sup>st</sup> April & 1<sup>st</sup> October). There will be a fee to change leaseholder - in 2019 it was £35. (purchasers are advised to satisfy themselves as to the tenure via their legal representative).

**Please note:** It is quite common for some properties to have a Ring doorbell and internal recording devices.

**Property construction:** Standard

**Parking:** Allocated parking space

**Electricity supply:** Mains

**Water supply:** Mains

**Sewerage:** Mains

**Heating:** Electric boiler (newly installed April 2025)

(Purchasers are advised to satisfy themselves as to their suitability).

**Broadband type:** See Ofcom link for speed: <https://checker.ofcom.org.uk/>

**Mobile signal/coverage:** See Ofcom link <https://checker.ofcom.org.uk/>

**Local Authority/Tax Band:** East Staffordshire Borough Council / Tax Band B

**Useful Websites:** [www.gov.uk/government/organisations/environment-agency](http://www.gov.uk/government/organisations/environment-agency)

**Our Ref:** JGA/15042026

The property information provided by John German Estate Agents Ltd is based on enquiries made of the vendor and from information available in the public domain. If there is any point on which you require further clarification, please contact the office and we will be pleased to check the information for you, particularly if contemplating travelling some distance to view the property. Please note if your enquiry is of a legal or structural nature, we advise you to seek advice from a qualified professional in their relevant field.

We are required by law to comply fully with The Money Laundering Regulations 2017 and as such need to complete AML ID verification and proof / source of funds checks on all buyers and, where relevant, cash donors once an offer is accepted on a property. We use the Checkboard app to complete the necessary checks, this is not a credit check and therefore will have no effect on your credit history. With effect from 1st March 2025 a non-refundable compliance fee of £30.00 inc. VAT per buyer / donor will be required to be paid in advance when an offer is agreed and prior to a sales memorandum being issued.

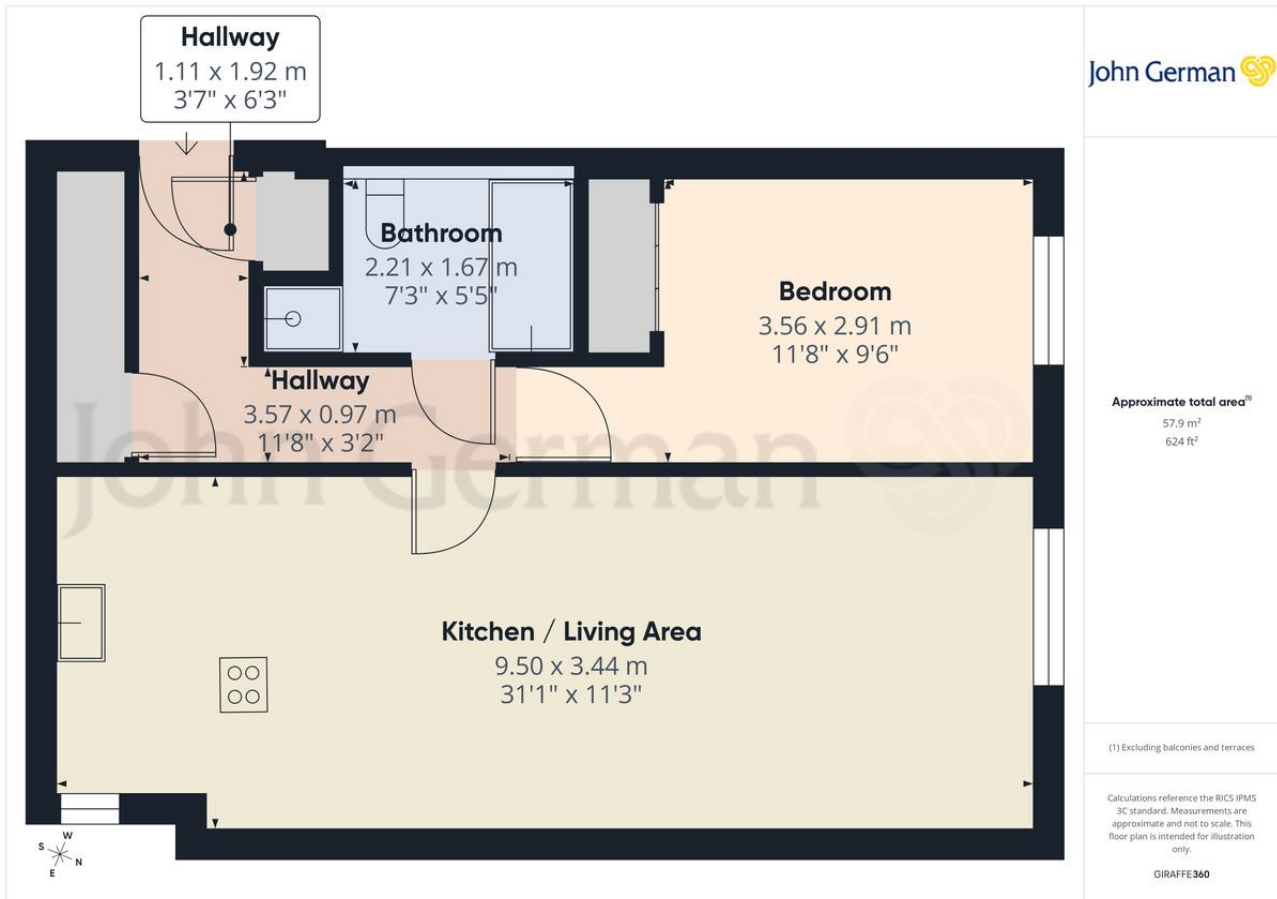





Score	Energy rating	Current	Potential
92+	A		
81-91	B		82 B
69-80	C	80 C	
55-68	D		
39-54	E		
21-38	F		
1-20	G		



John German  
129 New Street, Burton-On-Trent, Staffordshire, DE14  
3QW

01283 512244  
burton@johngerman.co.uk

#### Agents' Notes

These particulars do not constitute an offer or a contract neither do they form part of an offer or contract. The vendor does not make or give and Messrs. John German nor any person employed has any authority to make or give any representation or warranty, written or oral, in relation to this property. Whilst we endeavour to make our sales details accurate and reliable, if there is any point which is of particular importance to you, please contact the office and we will be pleased to check the information for you, particularly if contemplating travelling some distance to view the property. None of the services or appliances to the property have been tested and any prospective purchasers should satisfy themselves as to their adequacy prior to committing themselves to purchase.

#### Referral Fees

**Mortgage Services** - We routinely refer all clients to APR Money Limited. It is your decision whether you choose to deal with APR Money Limited. In making that decision, you should know that we receive on average £60 per referral from APR Money Limited.

**Conveyancing Services** - If we refer clients to recommended conveyancers, it is your decision whether you choose to deal with this conveyancer. In making that decision, you should know that we receive on average £150 per referral.

**Survey Services** - If we refer clients to recommended surveyors, it is your decision whether you choose to deal with this surveyor. In making that decision, you should know that we receive up to £90 per referral.

Ashbourne | Ashby de la Zouch | Barton under Needwood  
Burton upon Trent | Derby | East Leake | Lichfield  
Loughborough | Stafford | Uttoxeter

**JohnGerman.co.uk** Sales and Lettings Agent