Dexters

London Property Professionals









Blackberry Farm Close, TW5

£299,000

A larger than average two bedroom maisonette in great condition. Located on the first floor features include a large private garden, off-street parking, a long lease and a recently updated kitchen. Further benefits include no annual service charges and is sold with no onward chain.

Blackberry Farm Close is close to Hounslow West Tube Station as well as around the corner from the local shops and cafes.

Features

No Service Charge
Private Rear Garden
No Onward Chain
Great Condition
Off-Street Parking
Close To Transport

Blackberry Farm Close, Hounslow, TW5

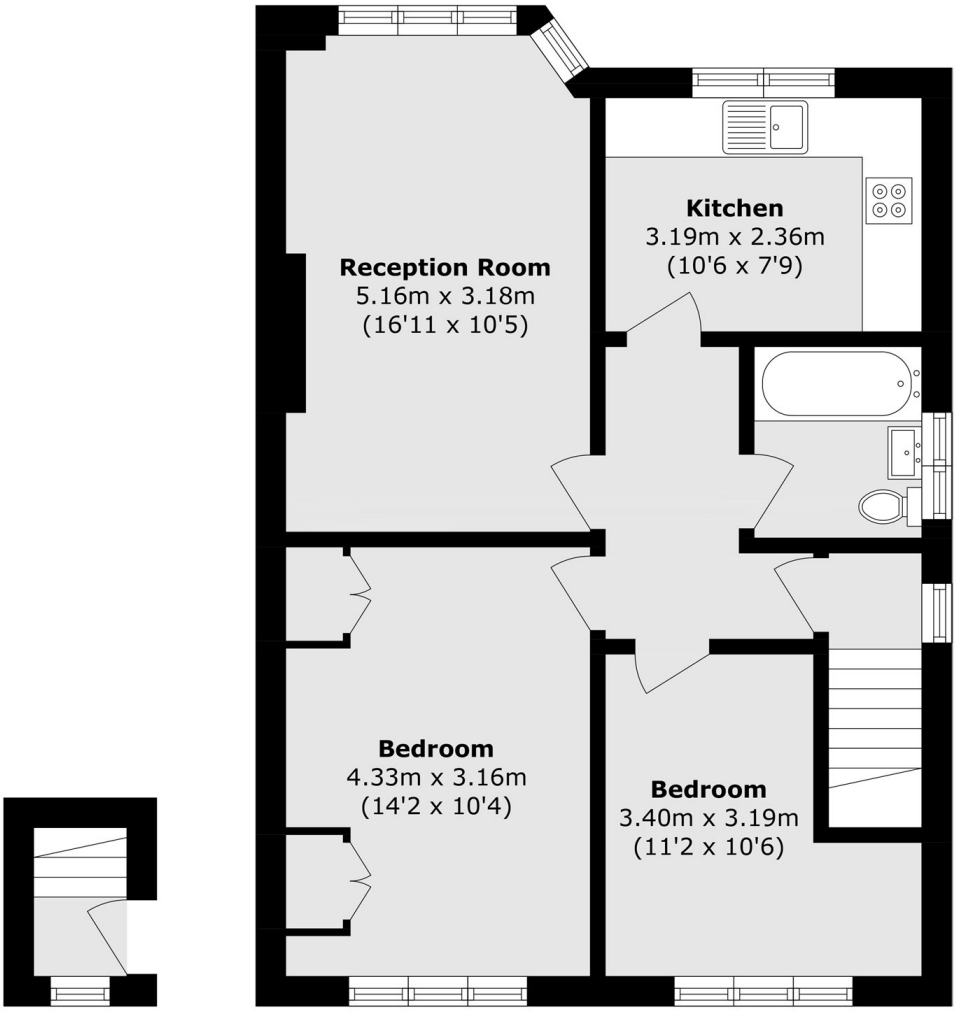

Ground Floor **First Floor**

Total area (approx.): 59.9 sq. m (644.8 sq. ft)

Dexters

Isleworth
568 London Road
Isleworth
TW7 4EP

Sales
020 8560 1177

Energy Rating: C. We aim to make our particulars both accurate and reliable. However they are not guaranteed; nor do they form part of an offer or contract. If you require clarification on any points then please contact us, especially if you're traveling some distance to view. Please note that appliances and heating systems have not been tested and therefore no warranties can be given as to their good working order.

RICS Regulated Estate Agent and Letting Agent

dexters.co.uk