



Gibson House, Gibson House Drive, Wallasey, CH44 8AX

welcome to

Gibson House Gibson House Drive, Wallasey

Love walks down the promenade and scenic views? Then this one-bedroom ground floor apartment at Gibson House is exactly what you're looking for! Sure to be very popular! Perfect for first time buyers or downsizers. Call us today to avoid disappointment!



Property Description

Jones and Chapman are delighted to present this beautifully presented and modern one-bedroom ground floor apartment at Gibson House. The property is a stone's throw away from the scenic views of New Brighton promenade and Liverpool. It is not one to be missed! The property consists of: entrance hall, an open plan living, dining and kitchen area, one good sized double bedroom and bathroom. Externally, there is a communal car park with allocated parking space. It is not to be missed and sure to go quick! Being sold with No Onward Chain, this property is perfect for those looking to get on the property ladder or downsize. Call us today to book your viewing! Council Tax Band: A

Entrance Hall

Wood door, carpet and intercom.

Lounge/Kitchen

17' 3" max x 11' 8" max (5.26m max x 3.56m max)

Lounge Area: two UPVC double glazed windows to rear, cupboard housing water tank, and carpet.

Kitchen Area: sink, electric oven, electric hob and cooker-hood. Integrated fridge/freezer, and laminate flooring.

Bedroom One

14' 9" x 9' 9" (4.50m x 2.97m)

Two UPVC double glazed windows to rear, electric heater and carpet.

Bathroom

WC, sink, shower, towel radiator, tiling and UPVC double glazed window to rear.

Outside

Parking - Allocated.

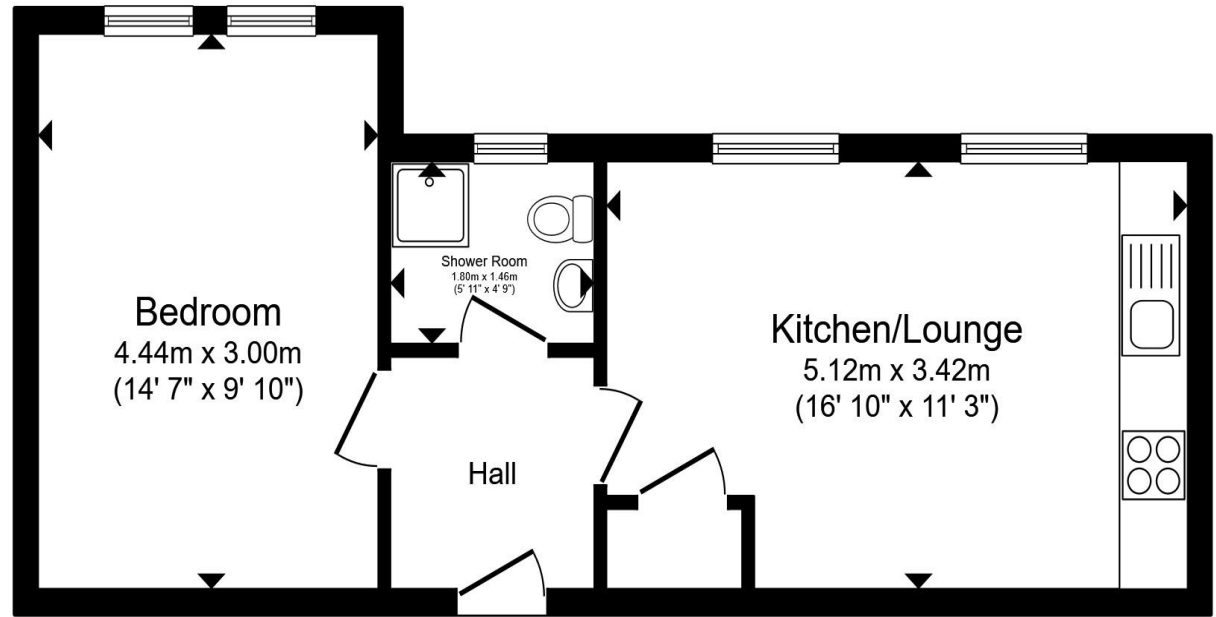

Floor Plan

Total floor area 37.7 m² (406 sq.ft.) approx

This floor plan is for illustrative purposes only. It is not drawn to scale. Any measurements, floor areas (including any total floor area), openings and orientation are approximate. No details are guaranteed, they cannot be relied upon for any purpose and they do not form part of any agreement. No liability is taken for any error, omission or misstatement. A party must rely upon its own inspection(s). Powered by www.propertybox.io



view this property online jonesandchapman.co.uk/Property/WAL111310



welcome to

Gibson House, Gibson House Drive, Wallasey

- Ground Floor Apartment
- One Bedroom
- Well Presented Throughout
- Allocated Parking Space
- No Onward Chain

Tenure: Leasehold EPC Rating: D

Council Tax Band: A Service Charge: 1167.96

Ground Rent: Ask Agent

This is a Leasehold property with details as follows; Term of Lease 250 years from 01 Jan 2022. Should you require further information please contact the branch. Please Note additional fees could be incurred for items such as Leasehold packs.

£135,000



Please note the marker reflects the
postcode not the actual property

view this property online [jonesandchapman.co.uk/Property/WAL111310](https://www.jonesandchapman.co.uk/Property/WAL111310)



Property Ref:
WAL111310 - 0006

1. MONEY LAUNDERING REGULATIONS Intending purchasers will be asked to produce identification documentation at a later stage and we would ask for your co-operation in order that there is no delay in agreeing the sale. 2. These particulars do not constitute part or all of an offer or contract. 3. The measurements indicated are supplied for guidance only and as such must be considered incorrect. Potential buyers are advised to recheck measurements before committing to any expense. 4. We have not tested any apparatus, equipment, fixtures or services and it is in the buyers interest to check the working condition of any appliances. 5. Where an EPC, or a Home Report (Scotland only) is held for this property, it is available for inspection at the branch by appointment. If you require a printed version of a Home Report, you will need to pay a reasonable production charge reflecting printing and other costs. 6. We are not able to offer an opinion either written or verbal on the content of these reports and this must be obtained from your legal representative. 7. Whilst we take care in preparing these reports, a buyer should ensure that his/her legal representative confirms as soon as possible all matters relating to title including the extent and boundaries of the property and other important matters before exchange of contracts.

jones & chapman



0151 630 4717



Wallasey@jonesandchapman.co.uk



108 Wallasey Road, WALLASEY, Merseyside,
CH44 2AE



[jonesandchapman.co.uk](https://www.jonesandchapman.co.uk)