Onslow Mews West

South Kensington, SW7

CHESTERTONS

Tucked away in a secure mews setting, this beautifully presented three-bedroom, two-bathroom house offers stylish open-plan living with wooden floors throughout. Complete with a private roof terrace and garage

- Three double bedrooms
- Two bathrooms (including en-suite)
- Spacious open-plan reception/kitchen
- Private roof terrace with open views
- Secure mews setting
- Private garage

£7,500 pcm
Additional tenant charges apply (fees apply to non-AST tenancies only)
Tenancy Agreement Fee: £300
References per Tenant/Guarantor: £60
Inventory check (approx. £100 – £250 inc. VAT)
chestertons.co.uk/property-to-rent/applicable-fees

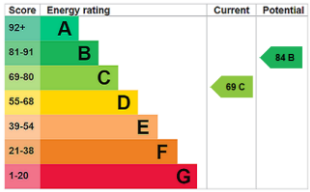

Minimum Term: 12 months
Deposit Required: £10,384.62
Local Authority: Kensington and Chelsea
EPC Rating: C
Unfurnished

Chestertons South Kensington Lettings
44-48 Old Brompton Road
South Kensington
London
SW7 3DY
southkensingtonlettingsusers@chestertons.co.uk
02075891244

Onslow Mews West, SW7

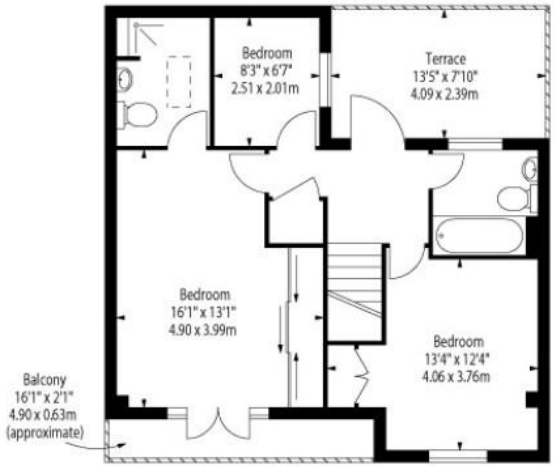

First Floor

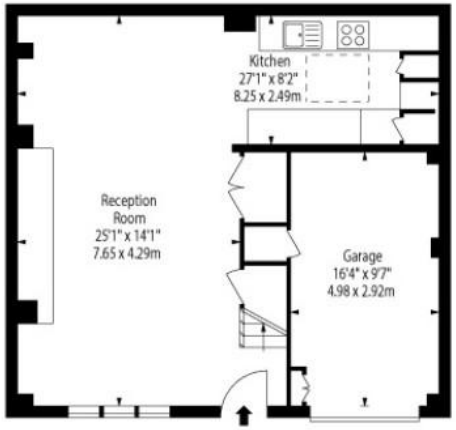

Ground Floor

Approx Gross Internal Area 1264 Sq Ft - 117 Sq M

Chesterton Global Ltd trading as Chestertons for themselves and for the vendor of this property whose agents they are, give notice that (i) these particulars do not constitute any part of an offer or contract,(ii) all statements contained within these particulars are made without responsibility on the part of Chestertons or the vendor, (iii) whilst made in good faith, none of the statements contained within these particulars are to be relied upon as a statement or representation of fact, (iv) any intending purchasers must satisfy themselves by inspection or otherwise as to the correctness of each of the statements contained within these particulars, (v) the vendor does not make or give either Chestertons or any person in their employment any authority to make or give representation or warranty whatsoever in relation to this property. Wide angle lenses may be used. ©Copyright Chestertons | Chesterton Global Ltd | Registered Office 5th Floor, The Lantern, 75 Hampstead Road, London, NW1 2PL Registered Company Number 05334580.

This paper is 100% recyclable