19 Robert Key Drive, Mattishall, Dereham, NR20 3RW

£250,000

19 Robert Key Drive, Mattishall, Dereham, NR20 3RW

£250,000

Guide Price £250,000 - £270,000. This spacious detached family home is situated in a highly sought-after village location, offering generous and versatile accommodation throughout, making it an ideal choice for families and those seeking a peaceful lifestyle.

The property is welcomed by an entrance porch leading into a spacious hallway, creating an inviting first impression. The generous living/dining room provides an excellent space for both everyday living and entertaining, with plenty of natural light flowing through to the adjoining sunroom, which overlooks the enclosed rear garden and offers the perfect place to relax.

The fitted kitchen is well-appointed with ample storage and worktop space, while a convenient ground floor cloakroom completes the downstairs accommodation.

Upstairs, the property boasts three double bedrooms, all offering comfortable accommodation, served by a family bathroom suite.

Externally, the enclosed rear garden provides an outdoor space ideal for families, gardening enthusiasts or alfresco dining. To the front, there is a driveway providing off-road parking, leading to an attached garage, offering additional storage or parking.

Combining spacious accommodation, practical features and an enviable village setting, this delightful detached home presents an excellent opportunity for buyers looking for a property with both comfort and convenience.

Description

Situation

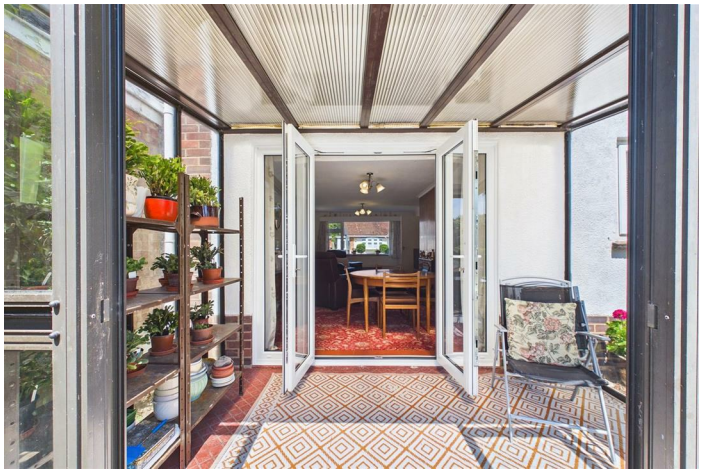

null

Council Tax Band: C

Available:

Floor Plans

Area Map

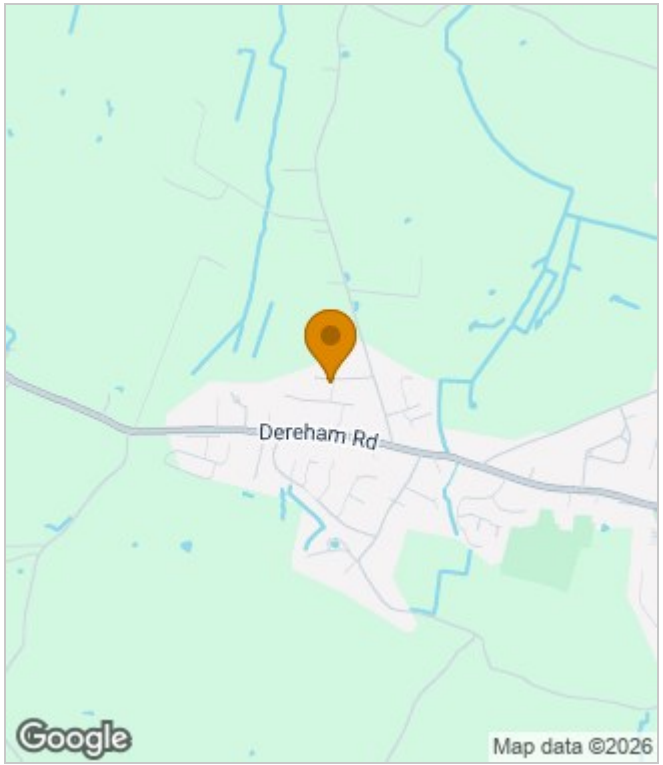

Energy Performance Graph

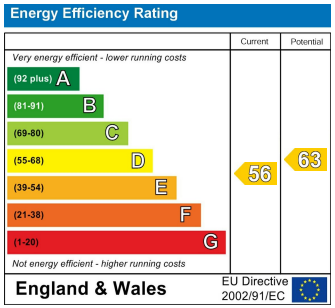

These particulars, whilst believed to be accurate are set out as a general outline only for guidance and do not constitute any part of an offer or contract. Intending purchasers should not rely on them as statements of representation of fact, but must satisfy themselves by inspection or otherwise as to their accuracy. No person in this firms employment has the authority to make or give any representation or warranty in respect of the property.

37 Quebec Street, Dereham, Norfolk, NR19 2DJ
Tel: 01362 696895 Email: post@parsonsandcompany.co.uk parsonsandcompany.co.uk