Dexters

London Property Professionals









Allgood Street, E2

£550,000

This well-presented first-floor apartment comprises two double bedrooms, one with an en suite and a family bathroom. A large open-plan kitchen and living room with direct access to the private balcony. The kitchen features integrated appliances, gloss cabinetry, and zoned underfloor heating. Both bedrooms include fitted wardrobes, complemented by a large hallway storage cupboard. Additional amenities include a video entry system, a private basement storage space, and secure indoor bicycle storage.

Esquared Apartments is located between Bethnal Green and Hoxton, a short distance from Columbia Road, Broadway Market, and Haggerston Park, with Victoria Park and London Fields also within walking distance. Transport links within approximately half a mile include Bethnal Green Underground Station (Central line) as well as Cambridge Heath and Hoxton Overground Stations. Local bus routes provide direct access to Bank and Oxford Street, while the surrounding road and rail networks connect easily to the City, Shoreditch, and Canary Wharf.

Features

Two Double Bedroom
En Suite
Open Plan
Secured Bike Storage
Underfloor Heating
Private Balcony

Allgood Street, London, E2

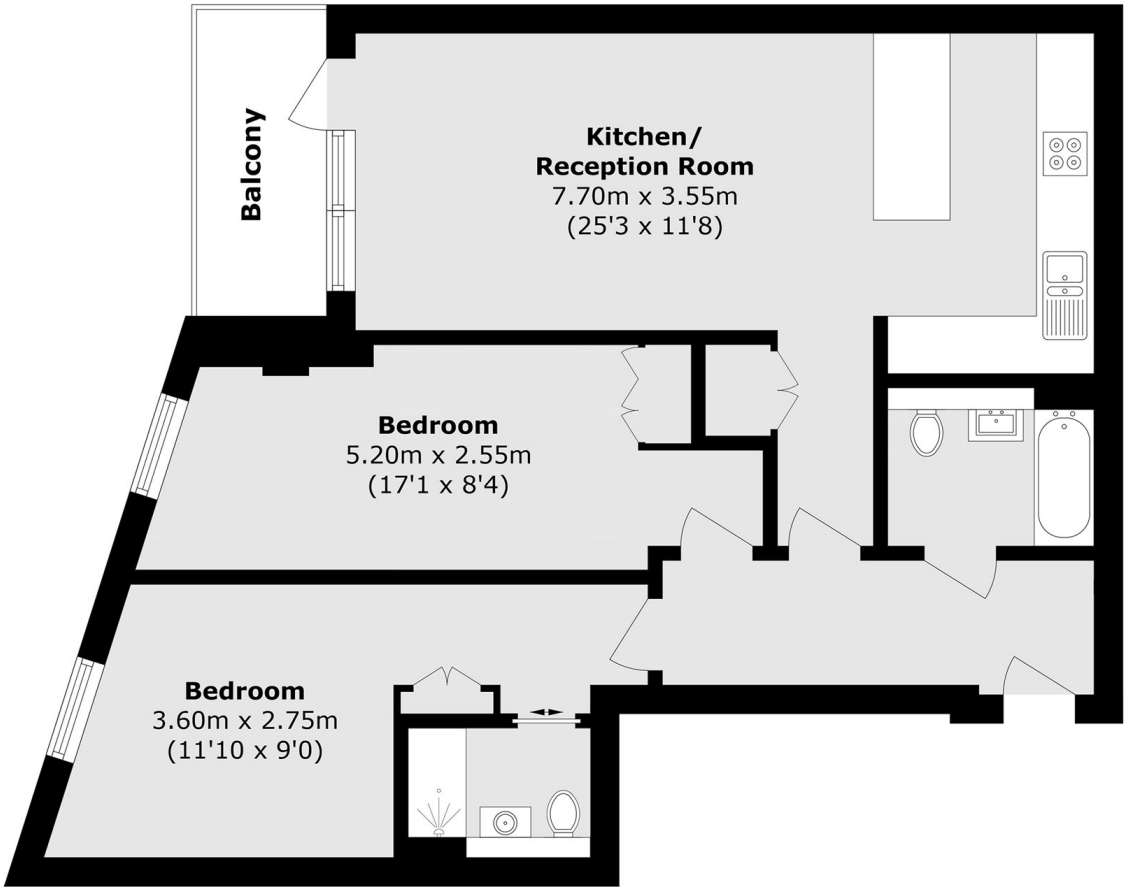

Total area (approx.): 68.3 sq. m (735.1 sq. ft)

Balcony area (approx.): 4.0 sq. m (43.0 sq. ft)

Dexters

Shoreditch
44 Great Eastern Street
London
EC2A 3EP

Sales
0207 483 6371

Energy Rating: B. We aim to make our particulars both accurate and reliable. However they are not guaranteed; nor do they form part of an offer or contract. If you require clarification on any points then please contact us, especially if you're traveling some distance to view. Please note that appliances and heating systems have not been tested and therefore no warranties can be given as to their good working order.

RICS Regulated Estate Agent and Letting Agent

dexters.co.uk