



Kyrle Road, SW11

£2,700 Per calendar month

A spacious two double bedroom split-level flat which is situated on the first and second of this converted Victorian house. The property is located in a sought after area between the commons.

Kyrle Road is located for the areas many local amenities which includes, Marks and Spencer's food hall, as well as the Northcote Road's vibrant bars and restaurants.

Features

- First Floor Flat
- Split-Level
- Double Bedrooms
- Eat-In Kitchen
- Spacious Reception
- Wooden Flooring

Kyrle Road, London, SW11

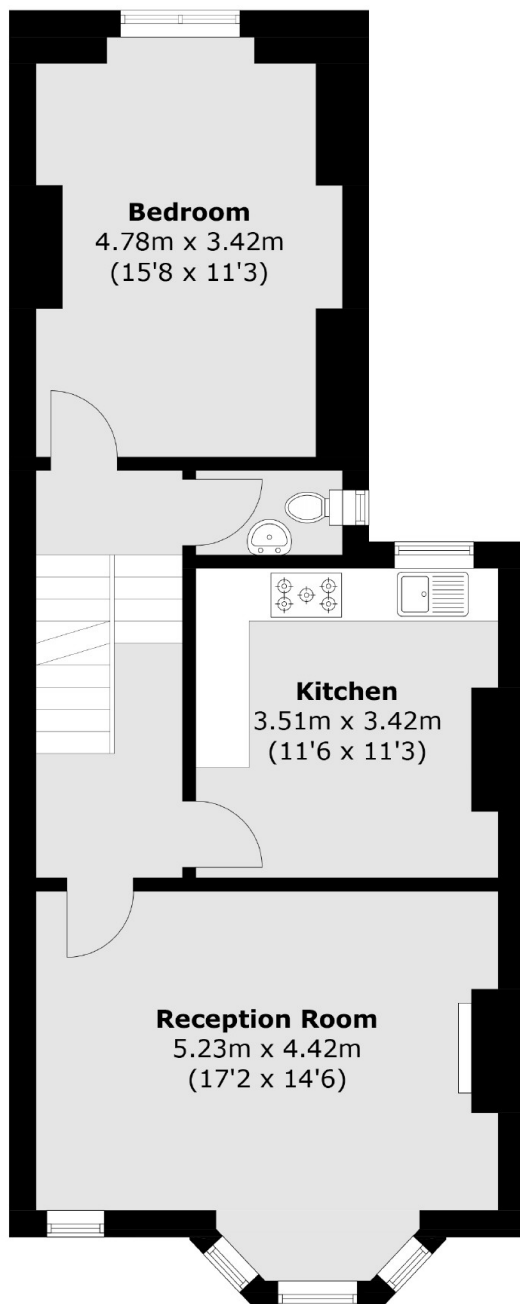

First Floor

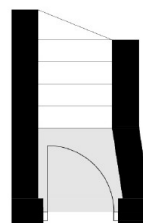

Ground Floor

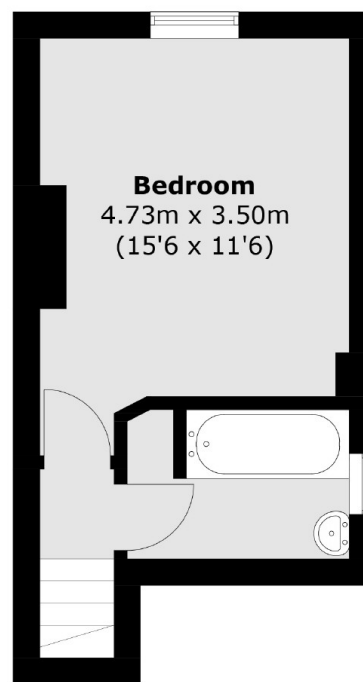

Second Floor

Total area (approx.): 83.9 sq. m (903.1 sq. ft)