Dexters

London Property Professionals

Danson Mews, SE17

£599,950

A beautifully finished first floor, two double bedroom apartment with access onto a south facing balcony with lovely views over the well kept courtyard. There is a fabulous open plan reception room which is flooded with natural light, complete with a stylish fitted kitchen making this a great space to entertain. Furthermore there is good storage throughout including communal bike storage and the property is being sold with no onward chain.

Quietly tucked away this peaceful location is perfect for the busy commuter being within a short walk of Kennington tube (Northern Line Branch) and Elephant and Castle with great access to restaurants, coffee shops and excellent transport links (Bakerloo Line, Northern line and Thameslink Services).

Features

Two Double Bedrooms
South Facing Aspect
Balcony
Two Bathrooms
No Onward Chain
Quiet/Convenient Location

Danson Mews, London, SE17

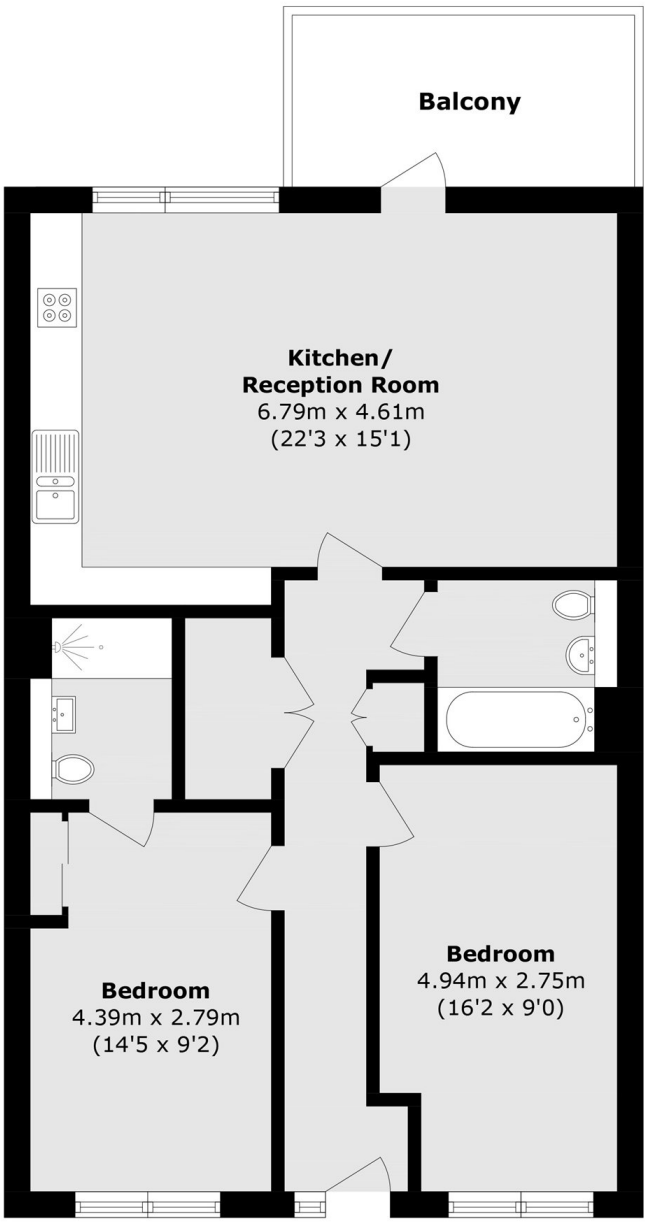

Total area (approx.): 76.3 sq. m (821.2 sq. ft)
Balcony area (approx.): 8.6 sq. m (92.5 sq. ft)

Dexters

Kennington
181 Kennington Lane
London
SE11 4EZ

Sales
020 7650 5102

Energy Rating: B. We aim to make our particulars both accurate and reliable. However they are not guaranteed; nor do they form part of an offer or contract. If you require clarification on any points then please contact us, especially if you're traveling some distance to view. Please note that appliances and heating systems have not been tested and therefore no warranties can be given as to their good working order.

RICS Regulated Estate Agent and Letting Agent

dexters.co.uk