

TO LET - RETAIL PREMISES

16 Station Street
Keswick
Cumbria
CA12 5HF

Edwin
Thompson



- Ground floor retail premises
- Central Keswick location
- Approximately 45 sq.m

[Zoopla.co.uk](https://www.zoopla.co.uk)

[onTheMarket.com](https://www.onthemarket.com)



[rightmove.co.uk](https://www.rightmove.co.uk)
The UK's number one property website

£19,500 per annum /
£1625 per month net.

28 St John's Street,
Keswick,
Cumbria
CA12 5AF

T: 017687 72988
F: 017687 71949
E: keswick@edwin-thompson.co.uk
W: edwinthompson.co.uk

Edwin Thompson



LOCATION

16 Station Street is located in Keswick, a popular tourist town in the northern Lake District National Park, in the north west of England. Keswick offers a wide array of amenities such as restaurants, retail premises, cafes, a theatre, a museum and more, attracting a steady stream of tourists throughout the seasons.

The position of this property creates a significant footfall of Keswick shoppers.

DESCRIPTION

Double fronted, ground floor, retail unit in the popular Station Street where a good mix of other retailers include nationals Greggs, TG Jones, Costa Coffee, Cohens Chemists, Skipton BS as well as a local restaurant/ café, estate and holiday letting agents, gift shops, sandwich bar and more.

The property is all on the ground floor within a three storey building that has residential use above.

The wide double fronted shop narrows in the middle section where there is a kitchenette and a W.C, then widens to the rear into a room idea for many purposes. In this area there is a door to outside.

RENT

£19,500 per annum / £1625 per month net.

ACCOMMODATION

Retail area: 45 sq.m
Floor area ITZA - 41 sq.m

SERVICES

Connected to mains electricity, water and drainage.

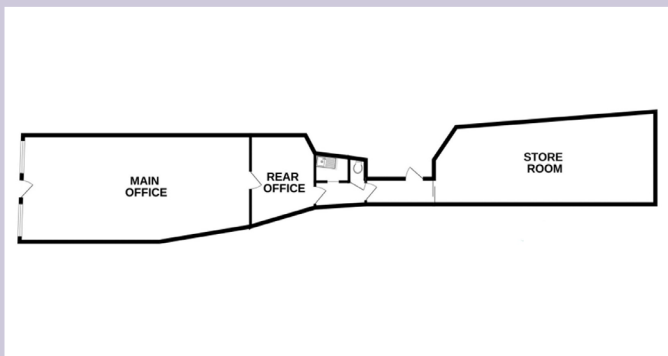

LEASE TERMS

A new lease direct from the landlord on terms to be agreed is offered.

VAT

All figures quoted are exclusive of VAT where applicable.

RATEABLE VALUE

The VOA website states that the property has a Rateable Value of £18,250 and is described as shop and premises.

EPC

A copy of the certificate will be available to download from the Edwin Thompson website or upon request.

LEGAL COSTS

Each party to bear their own legal costs.

VIEWINGS

The property is available to view by prior appointment with Edwin Thompson LLP

Contact:

Keith Mitchell, k.mitchell@edwin-thompson.co.uk

Carol Westmorland, c.westmorland@edwin-thompson.co.uk or

Sarah Myles, s.myles@edwin-thompson.co.uk

Tel: 0176887 72988 or go to: www.edwin-thompson.co.uk

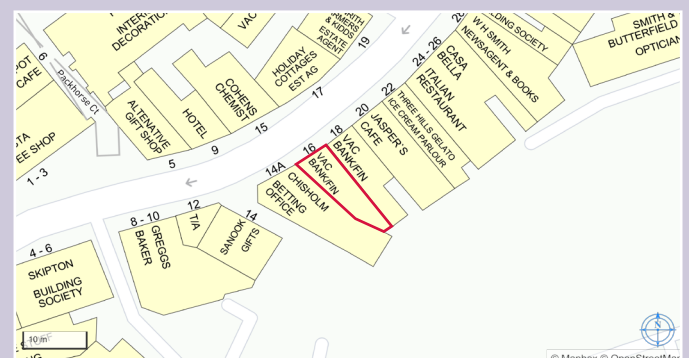

Regulated by RICS



Berwick upon Tweed
Carlisle
Galashiels
Kendal
Keswick
Newcastle
Windermere

Edwin Thompson is the generic trading name for Edwin Thompson Property Services Limited, a Limited Company registered in England and Wales (no. 07428207)

Registered office: 28 St John's Street, Keswick, Cumbria, CA12 5AF.

IMPORTANT NOTICE

Edwin Thompson for themselves and for the Vendor of this property, whose Agents they are, give notice that:

1. The particulars are set out as a general outline only for the guidance of intending purchasers and do not constitute, nor constitute part of, any offer or contract.
2. All descriptions, dimensions, plans, reference to condition and necessary conditions for use and occupation and other details are given in good faith and are believed to be correct, but any intending purchasers should not rely on them as statements or representations of fact, but must satisfy themselves by inspection or otherwise as to their correctness.
3. No person in the employment of Edwin Thompson has any authority to make or give any representation or warranty whatsoever in relation to this property or these particulars, nor to enter into any contract relating to the property on behalf of the Agents, nor into any contract on behalf of the Vendor.
4. No responsibility can be accepted for loss or expense incurred in viewing the property or in any other way in the event of the property being sold or withdrawn.
5. These particulars were prepared in March 2026