



Jerome Street | Whiteley | Fareham | PO15 7NJ

£1,650 Per Calendar Month





Ground floor 587 sq.ft. (54.2 sq.m.) approx. 1st floor 379 sq.ft. (35.2 sq.m.) approx. 2nd floor 338 sq.ft. (31.2 sq.m.) approx.

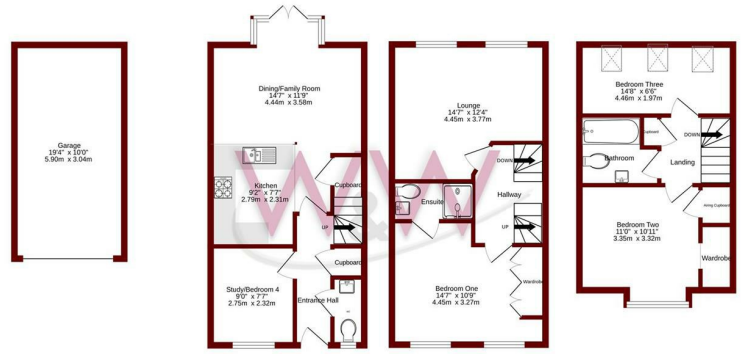

TOTAL FLOOR AREA: 1284 sq.ft. (119.3 sq.m.) approx.

Whilst every attempt has been made to ensure the accuracy of the floorplan contained here, measurements of doors, windows, rooms and any other items are approximate and no responsibility is taken for any error, omission or mis-statement. This plan is for illustrative purposes only and should be used as such by any prospective purchaser. The services, systems and appliances shown have not been tested and no guarantee as to their operability or efficiency can be given. Made with Metropix 03023

Energy Efficiency Rating		Current	Potential
Very energy efficient - lower running costs			
(92 plus)	A		89
(81-91)	B		
(69-80)	C		
(55-68)	D		
(39-54)	E		
(21-38)	F	79	
(1-20)	G		
Not energy efficient - higher running costs			
England & Wales		EU Directive 2002/91/EC	

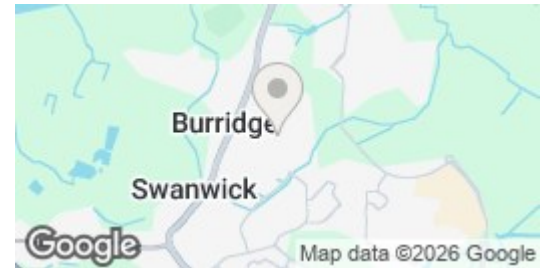

Description

W&W are delighted to offer for let this well presented three/four bedroom town house. The property boasts three/four bedrooms, open plan kitchen/dining/family room, lounge, downstairs cloakroom, family bathroom & en-suite shower room to the main bedroom. The property also benefits from a rear enclosed landscaped garden & garage and an electric vehicle charging point. The property has just been redecorated throughout (April 2026)

Jerome Street is located in the 'Sweethills Crescent' area of the ever popular village of Whiteley, the shopping centre is within a 25 minute walk with plenty of woodland shortcuts. The property is also within a short walking distance of the local " Cornerstone Primary School" . The local Co Op alongside takeaways, hairdressers & Whiteley Primary School are just a mile away. Swanwick Train Station is within walking distance and other excellent transport links are easily accessible including A27 & M27.

Key features



H3 Whiteley Shopping Centre
 Whiteley Way
 Whiteley
 Hants
 PO15 7PD
 01489 580800
 pm@walkerwaterer.co.uk
 www.walkerwaterer.co.uk