



Faymore Gardens,
£160,000

🛏 1 🪑 1 🚗 1



- One Bedroom Ground Floor Flat
- Own Private Garden
- Separate Kitchen
- UPVC Double Glazed Windows Throughout
- Affordable Ground Rent of £10 per annum
- Walking Distance to Local High Street
- Close to A13 and M25 Motorway Network
- 109 Years remaining on the lease
- £1514.17 Service Charge per annum
- No Onward Chain





GROUND FLOOR
410 sq.ft. (38.1 sq.m.) approx.

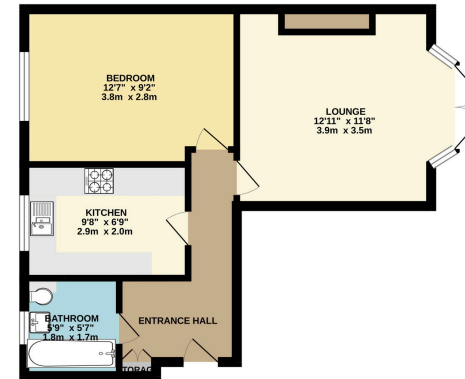

TOTAL FLOOR AREA: 410 sq.ft. (38.1 sq.m.) approx.
When every agency has been made to check the accuracy of the floor plan, measurements of floors, the area covered by the walls and the dimensions are a responsibility solely for the prospective purchaser. The floor plan, specifications and particulars must be read and the purchaser should refer to the legal description of the property.

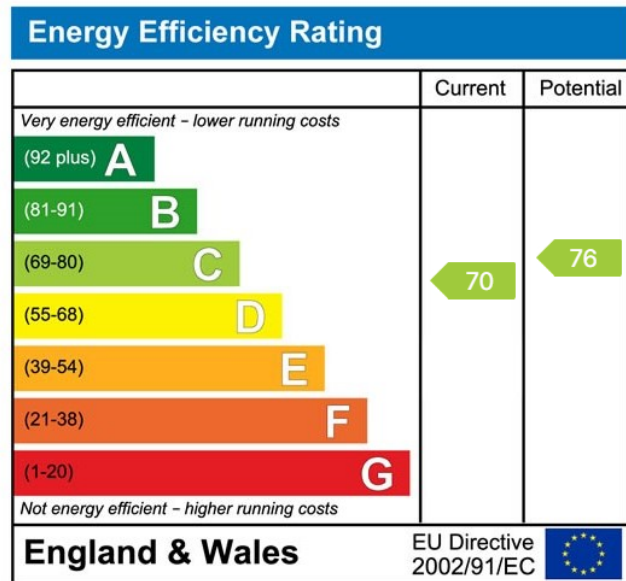

Address: 18 Derwent Parade, South Ockendon, RM15 5EE

Phone: 01708 203 232

Email: zow@myidealmortgage.co.uk