

Stockwell Road, SW9

£400,000

Dexters





Stockwell Road, SW9

A lovely two bedroom first floor period conversion of a beautiful townhouse located on Stockwell Road. The property comprises two double bedrooms at the front of the building, an open plan reception room with kitchen at the back, and a bathroom in the middle. The apartment offers ample storage throughout and wooden floors.

Stockwell Road is a vibrant and well connected location in SW9, ideally positioned between Brixton and Stockwell. It offers easy access to a wide range of cafés, restaurants, and local amenities, along with excellent transport links via the Victoria and Northern lines. Nearby green spaces, including Larkhall Park and Brockwell Park, provide a great balance to city living.

Features

Two Double Bedroom
First Floor
Open Plan
Built in Storage







Stockwell Road,
London, SW9

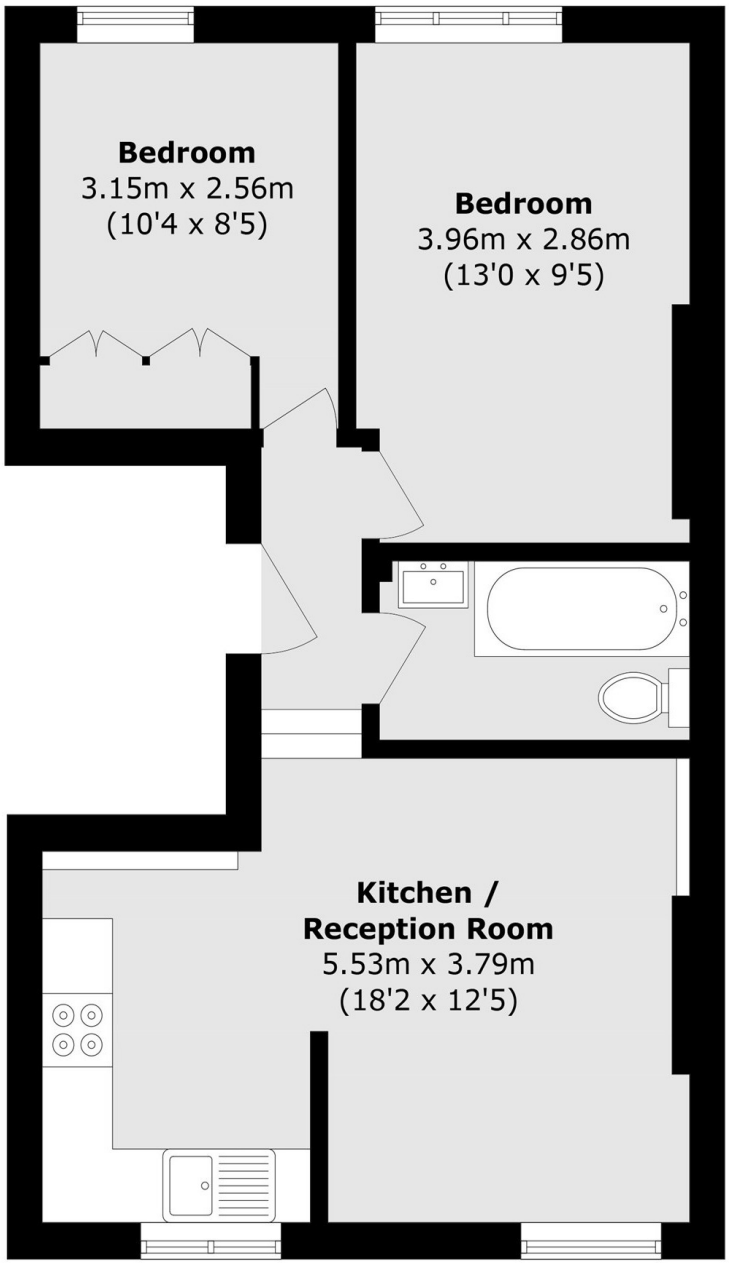

Total area (approx.): 46.8 sq. m (503.7 sq. ft)

Dexters

Clapham High Street
55 Clapham High Street
London
SW4 7TG

Sales
020 7483 6363

Energy Rating: C. We aim to make our particulars both accurate and reliable. However they are not guaranteed; nor do they form part of an offer or contract. If you require clarification on any points then please contact us, especially if you're traveling some distance to view. Please note that appliances and heating systems have not been tested and therefore no warranties can be given as to their good working order.

RICS Regulated Estate Agent and Letting Agent

dexters.co.uk