



Kimberley Gardens, Enfield, EN1 3SW

welcome to

Kimberley Gardens, Enfield

Charming and deceptively spacious four bedroom Edwardian character house situated in this quiet and popular road, within level walking distance of Enfield Town multiple shopping centre and Enfield Town Rail Station (Liverpool Street/Weaver Line), recreation grounds, good schools including the popular George Spicer Junior School and the A10, with its abundance of retail parks.

The bright and spacious property has many pleasing features.



Entrance Hall

Wood floor, dado rail, coving to ceiling, radiator.

Lounge

12' 8" into bay x 11' (3.86m into bay x 3.35m)
Wood floor, two built in storage cupboards to chimney alcoves, attractive cast iron fireplace with tiled slips, wooden mantel over, radiator, timber sash double glazing, double doors to dining room.

Dining Room

12' 8" x 11' (3.86m x 3.35m)
Wood floor, double radiator, coving to ceiling, understairs storage cupboard, door to kitchen.

Kitchen

11' 10" x 8' (3.61m x 2.44m)
Fitted in a range of wood base and wall cabinets with single bowl ceramic sink and drainer inset to contrasting worksurface, tiled splashback, integrated double oven and grill, hob with extractor fan over, space for fridge freezer, plumbing for washing, wood effect floor, double radiator, door to garden and cloakroom WC.

Cloakroom WC

Low flush WC, bracket basin, tiled shower cubicle with curtain and rail, heated towel rail, fully tiled walls and floor, sunken spotlights to ceiling, frosted window to rear.

First Floor

Landing

Wood floor, coving to ceiling, dado rail.

Bedroom One

14' 10" x 10' 5" (4.52m x 3.17m)
Fitted carpet coving to ceiling, timber sash double glazing, double radiator.

Bedroom Two

11' 11" x 7' 11" (3.63m x 2.41m)
Wood floor, coving to ceiling, radiator, built-in cupboard.

Bedroom Three / Study

8' 10" x 6' 2" (2.69m x 1.88m)
Wood floor, coving to ceiling.

Bathroom

Low flush WC, vanity basin with cupboard under, mixer tap over, panelled bath with mixer taps and shower attachment, wood floor, half tiled walls to dado level, coving to ceiling, frosted window to side.

Second Floor

Master Bedroom

16' 8" max x 10' 7" (5.08m max x 3.23m)
Fitted carpet, double radiator, eaves storage cupboard, sunken spotlights to ceiling, range of built-in wardrobe cupboards door to en-suite.

En- Suite Shower Room

Low flush WC, vanity basin with cupboard under, mixer tap over, tiled walls, floor and shower cubicle with glazed door, heated towel rail, extractor fan, Velux to front aspect.

Outside

Front Garden

Retaining wall with hedging, side access to rear garden.

West Facing Rear Garden

Crazy paved patio, gravelled area, shrubs, fig tree and mulberry bush.



view this property online barnfields.co.uk/Property/ENF104741





welcome to

Kimberley Gardens, Enfield

- Two Reception Rooms
- West Facing Rear Garden
- En-Suite To Master Bedroom
- Close To Schools and Rail Stations
- Ground floor WC

Tenure: Freehold EPC Rating: Awaited
Council Tax Band: D

£600,000



Please note the marker reflects the postcode not the actual property

Kimberley Gardens, Enfield, EN1

Approximate Area = 1205 sq ft / 111.9 sq m
Limited Use Area(s) = 192 sq ft / 17.8 sq m
Total = 1397 sq ft / 129.7 sq m
For identification only - Not to scale

Denotes restricted head height

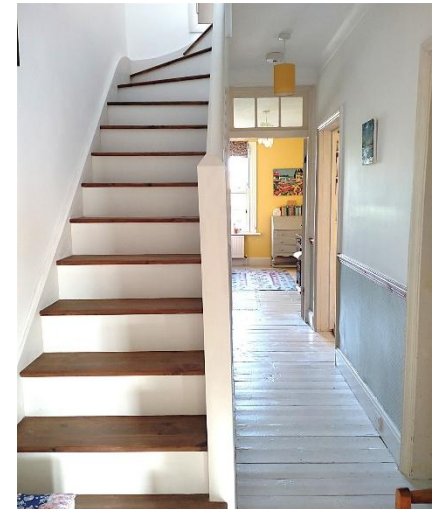

check out more properties at [barnfields.co.uk](https://www.barnfields.co.uk)

Floor plan produced in accordance with RICS Property Measurement 2nd Edition, incorporating International Property Measurement Standards (IPMS2 Residential). © nichcom 2026. Produced for Barnard Marcus. REF: 1463760



Property Ref:
ENF104741 - 0002

1. MONEY LAUNDERING REGULATIONS Intending purchasers will be asked to produce identification documentation at a later stage and we would ask for your co-operation in order that there is no delay in agreeing the sale. 2. These particulars do not constitute part or all of an offer or contract. 3. The measurements indicated are supplied for guidance only and as such must be considered incorrect. Potential buyers are advised to recheck measurements before committing to any expense. 4. We have not tested any apparatus, equipment, fixtures or services and it is in the buyers interest to check the working condition of any appliances. 5. Where an EPC, or a Home Report (Scotland only) is held for this property, it is available for inspection at the branch by appointment. If you require a printed version of a Home Report, you will need to pay a reasonable production charge reflecting printing and other costs. 6. We are not able to offer an opinion either written or verbal on the content of these reports and this must be obtained from your legal representative. 7. Whilst we take care in preparing these reports, a buyer should ensure that his/her legal representative confirms as soon as possible all matters relating to title including the extent and boundaries of the property and other important matters before exchange of contracts.

Barnfields is a trading name of Sequence (UK) Limited which is registered in England and Wales under company number 4268443, Registered Office is Cumbria House, 16-20 Hockliffe Street, Leighton Buzzard, Bedfordshire, LU7 1GN. VAT Registration Number is 500 2481 05.



020 8363 3394



info@barnfields.com



1a Windmill Hill, Enfield, Middlesex, EN2 6SE



[barnfields.co.uk](https://www.barnfields.co.uk)