



**Holbrook Cottage - Maple Avenue, Bexhill-On-Sea TN39 4ST**



**welcome to**

**Holbrook Cottage - Maple Avenue, Bexhill-On-Sea**

Fox & Sons are delighted to offer to the market this fantastic four bedroom detached chalet bungalow being offered to the market with NO ONWARD CHAIN.



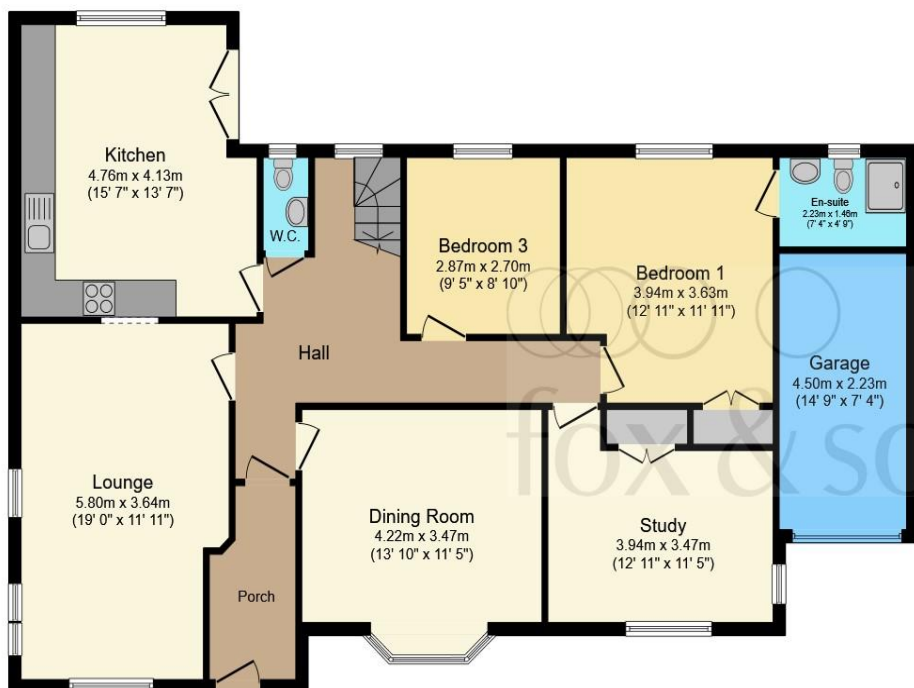

**Ground Floor**

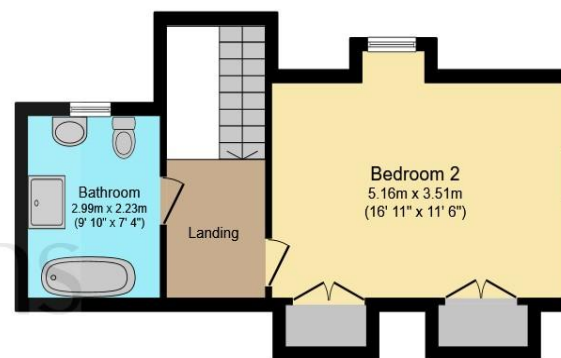

**First Floor**

Total floor area 163.2 sq.m. (1,757 sq.ft.) approx

This floorplan is for illustrative purposes only and is not drawn to scale. Measurements, floor-areas, openings and orientations are approximate. They should not be relied upon for any purpose and do not form any part of an agreement. No liability is taken for any error or mis-statement. All parties must rely on their own inspections.

**Entrance Porch**

**Lounge**

18' 3" x 11' 10" ( 5.56m x 3.61m )

**Dining Room**

13' 11" x 13' 6" ( 4.24m x 4.11m )

**Kitchen**

13' 7" x 15' 7" ( 4.14m x 4.75m )

**Landing**

**Bedroom Two**

12' 11" x 11' 11" ( 3.94m x 3.63m )

**En Suite**

**Bedroom Three**

12' 11" x 9' 7" ( 3.94m x 2.92m )

**Bedroom Four**

9' 4" x 8' 10" ( 2.84m x 2.69m )

**Bedroom One - Top Floor**

16' 10" x 13' 4" ( 5.13m x 4.06m )

**Bathroom - Top Floor**

**Rear Garden**

**Garage**

welcome to

## Holbrook Cottage - Maple Avenue, Bexhill-On-Sea

- DETACHED CHALET BUNGALOW
- FOUR BEDROOMS
- DESIRED LITTLE COMMON VILLAGE
- NO ONWARD CHAIN!

Tenure: Freehold EPC Rating: D  
Council Tax Band: F

guide price

**£500,000**



Please note the marker reflects the  
postcode not the actual property

check out more properties at [fox-and-sons.co.uk](http://fox-and-sons.co.uk)



Property Ref:  
BOS111576 - 0032

1. MONEY LAUNDERING REGULATIONS Intending purchasers will be asked to produce identification documentation at a later stage and we would ask for your co-operation in order that there is no delay in agreeing the sale. 2. These particulars do not constitute part or all of an offer or contract. 3. The measurements indicated are supplied for guidance only and as such must be considered incorrect. Potential buyers are advised to recheck measurements before committing to any expense. 4. We have not tested any apparatus, equipment, fixtures or services and it is in the buyers interest to check the working condition of any appliances. 5. Where an EPC, or a Home Report (Scotland only) is held for this property, it is available for inspection at the branch by appointment. If you require a printed version of a Home Report, you will need to pay a reasonable production charge reflecting printing and other costs. 6. We are not able to offer an opinion either written or verbal on the content of these reports and this must be obtained from your legal representative. 7. Whilst we take care in preparing these reports, a buyer should ensure that his/her legal representative confirms as soon as possible all matters relating to title including the extent and boundaries of the property and other important matters before exchange of contracts.

Fox & Sons is a trading name of Sequence (UK) Limited which is registered in England and Wales under company number 4268443, Registered Office is Cumbria House, 16-20 Hockliffe Street, Leighton Buzzard, Bedfordshire, LU7 1GN. VAT Registration Number is 500 2481 05.

  
fox & sons



**01424 224243**



[BexhillonSea@fox-and-sons.co.uk](mailto:BexhillonSea@fox-and-sons.co.uk)



1 Devonshire Square, BEXHILL-ON-SEA, East  
Sussex, TN40 1AB



**[fox-and-sons.co.uk](http://fox-and-sons.co.uk)**