

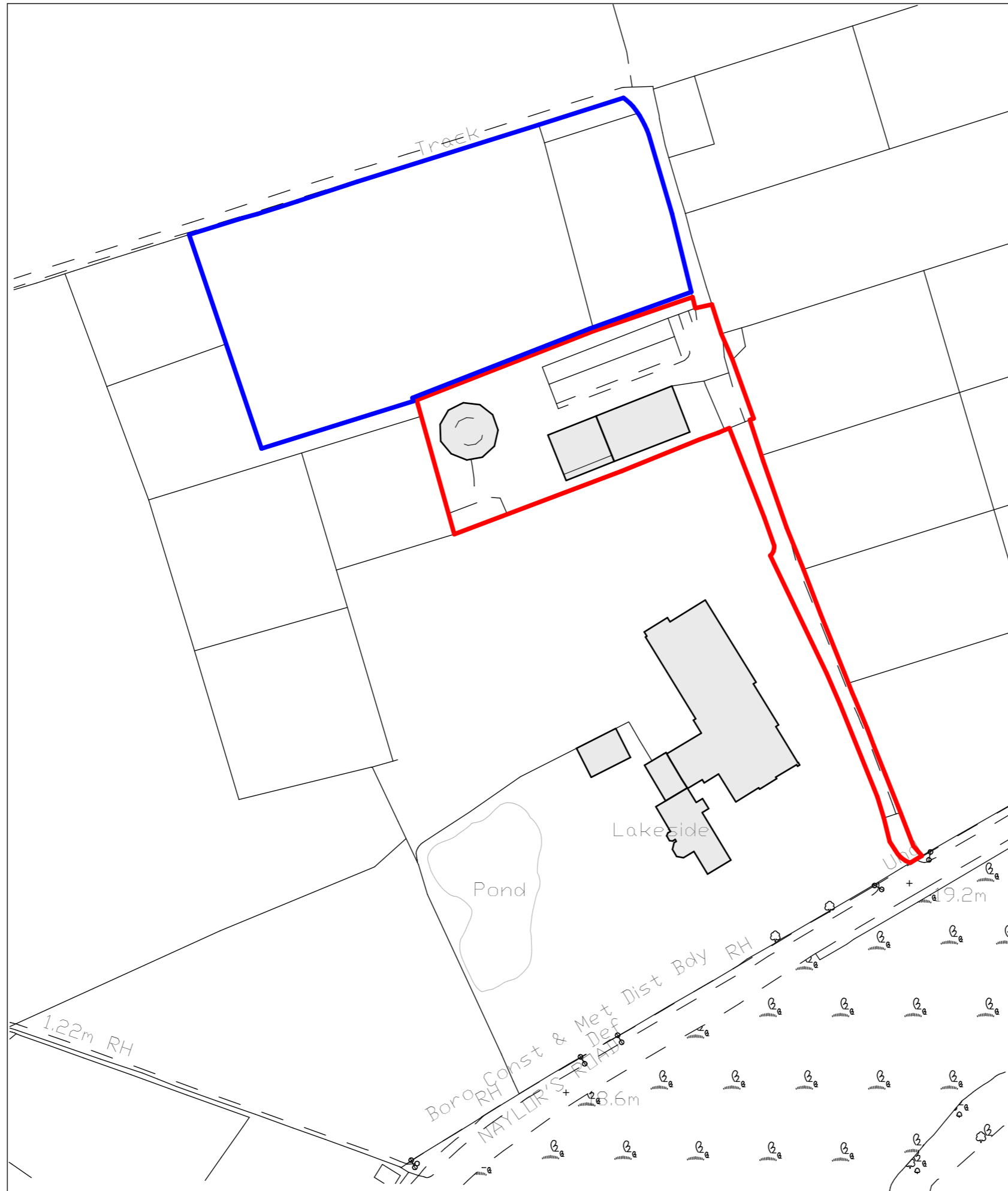

# Wheathill Option 2





**PLANNING APPLICATION ISSUE**

NOTE:- These drawings have been prepared for the purposes of submission to the Local Authority as part of a planning application and are not to be used for any other purpose without the express permission of MSA.

Adjacent buildings, roads, etc scaled from O.S. plans. Trees indicated for illustrative purposes only.

**These drawings are not to be used for construction**

rev.	notes	date
A	Generally revised	14.07.23
B	Generally revised	11.09.23

N

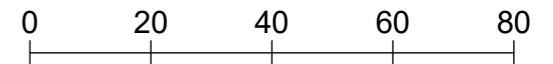
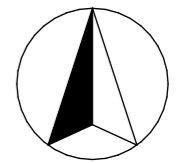

Metres

© Crown copyright and database rights 2022 OS 100035409  
 Reproduction in whole or in part is prohibited without the permission of Ordnance Survey.



**msa**architects  
 89 High Street  
 Newton-Le-Willows  
 WA12 9SL

T. 01925 299 881  
 F. 01925 299 455  
 E. info@msaarchitects.co.uk  
 www.msaarchitects.co.uk

Wheathill House, Naylors Lane,  
 Huyton  
 L27 2YA  
 Mr C. Henderson

**Existing Location Plan**

Project No. 1944  
 Drawing No. 1944 PL 001  
 Rev No. B  
 Size A3

Scale 1:1250  
 Drawn By JRN  
 Checked By KMS  
 Date 12/09/2023

**PLANNING**

This Drawing is Copyright © 2023





**PLANNING APPLICATION ISSUE**

NOTE:- These drawings have been prepared for the purposes of submission to the Local Authority as part of a planning application and are not to be used for any other purpose without the express permission of MSA.

Adjacent buildings, roads, etc scaled from O.S. plans. Trees indicated for illustrative purposes only.

**These drawings are not to be used for construction**

rev.	notes	date

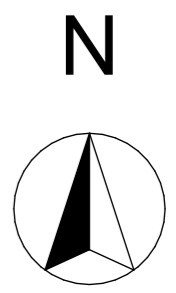

**msa**architects

msaarchitects T. 01925 299 881  
 89 High Street F. 01925 299 455  
 Newton-Le-Willows E. info@msaarchitects.co.uk  
 WA12 9SL www.msaarchitects.co.uk

Wheathill House, Naylors Lane,  
 Huyton  
 L27 2YA  
 Mr C. Henderson

**Existing Block Plan**

Project No. 1944	Drawing No. 1944 PL 002	Rev No. 	Size A3
Scale 1:1000	Drawn By JRN	Checked By KMS	Date 12/09/2023

**PLANNING**

This Drawing is Copyright © 2023



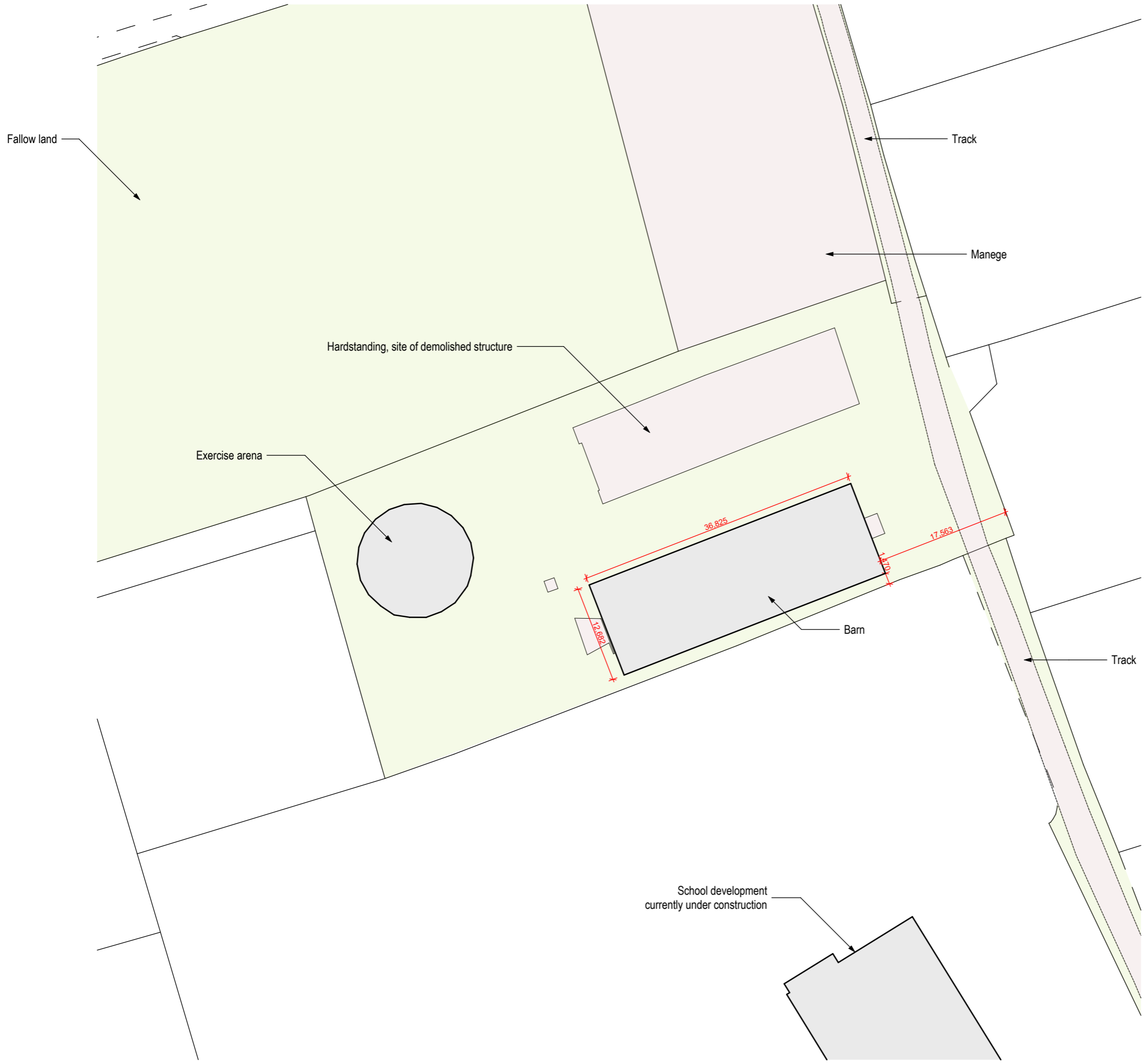

**PLANNING APPLICATION ISSUE**

NOTE:- These drawings have been prepared for the purposes of submission to the Local Authority as part of a planning application and are not to be used for any other purpose without the express permission of MSA.

Adjacent buildings, roads, etc scaled from O.S. plans. Trees indicated for illustrative purposes only.

**These drawings are not to be used for construction**

rev.	notes	date

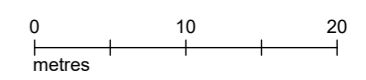
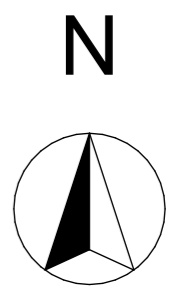

**msa**architects  
 89 High Street  
 Newton-Le-Willows  
 WA12 9SL  
 T. 01925 299 881  
 F. 01925 299 455  
 E. info@msaarchitects.co.uk  
 www.msaarchitects.co.uk

Wheathill House, Naylors Lane,  
 Huyton  
 L27 2YA  
 Mr C. Henderson

**Existing Site Plan**

Project No. 1944	Drawing No. 1944 PL 003	Rev No. 	Size A3
Scale 1:500	Drawn By JRN	Checked By KMS	Date 12/09/2023

**PLANNING**

This Drawing is Copyright © 2023



**PLANNING APPLICATION ISSUE**  
 NOTE: These drawings have been prepared for the purposes of submission to the Local Authority as part of a planning application and are not to be used for any other purpose without the express permission of MSA.  
 Adjacent buildings, roads, etc scaled from O.S. plans. Trees indicated for illustrative purposes only.  
**These drawings are not to be used for construction**

rev.	notes	date
A	Addition of scale bars	06.02.23

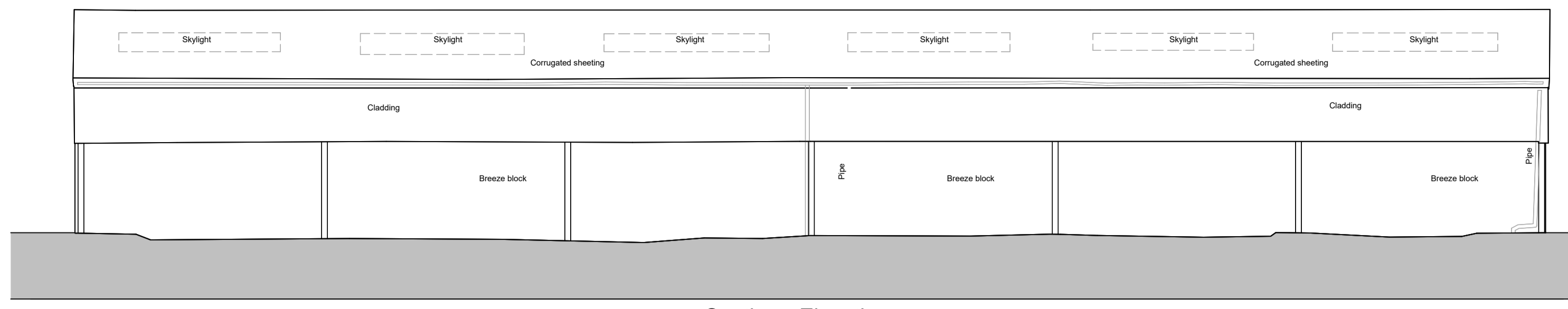

Southern Elevation

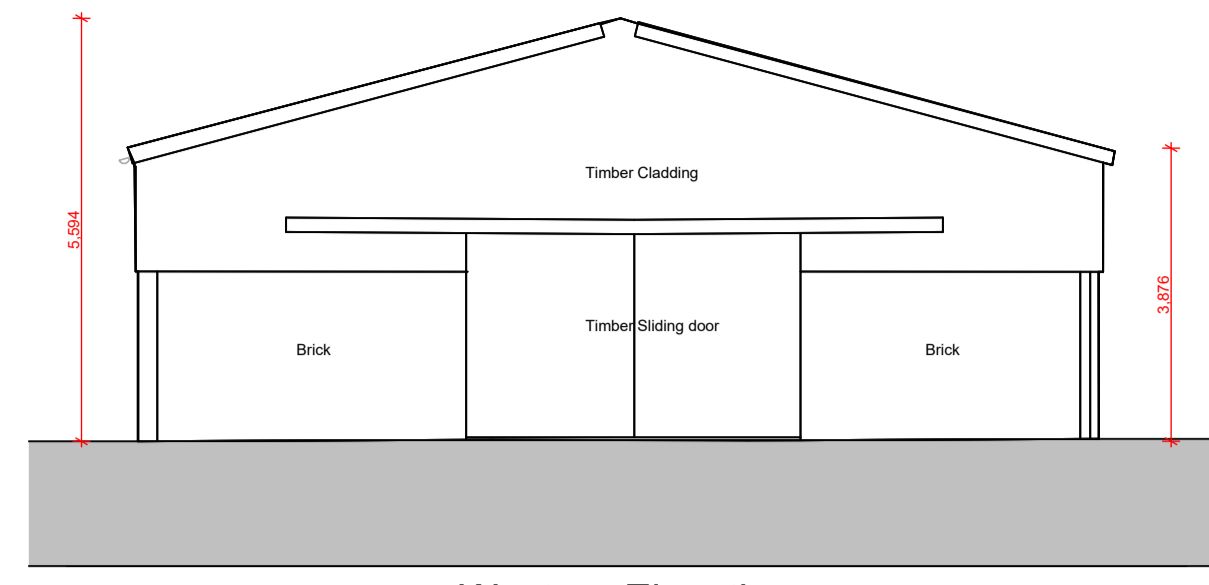

Western Elevation

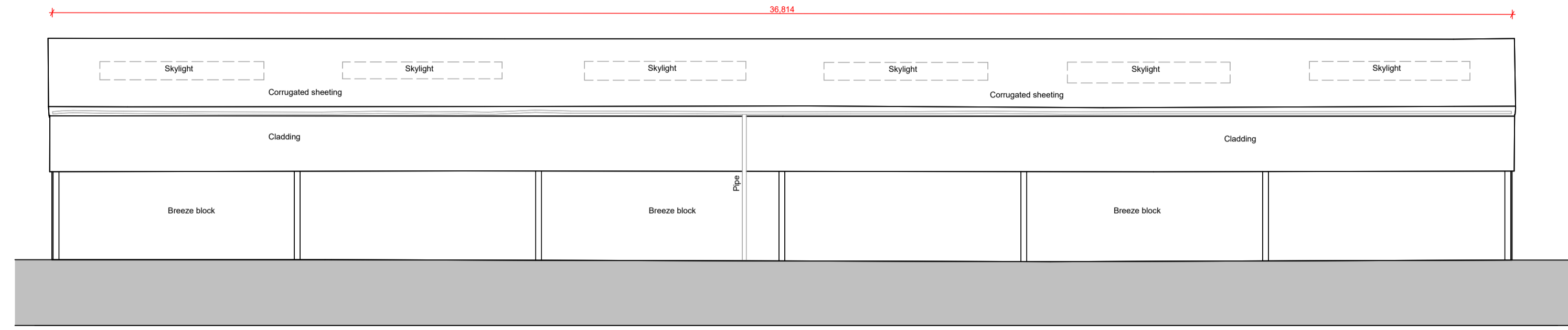

Northern Elevation

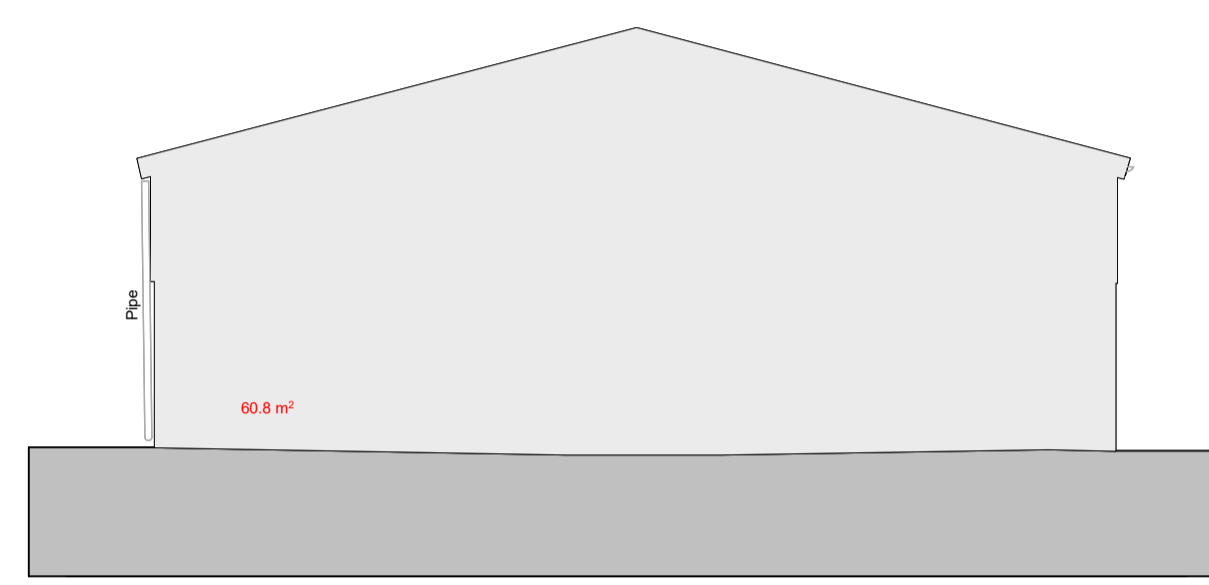

Eastern Elevation

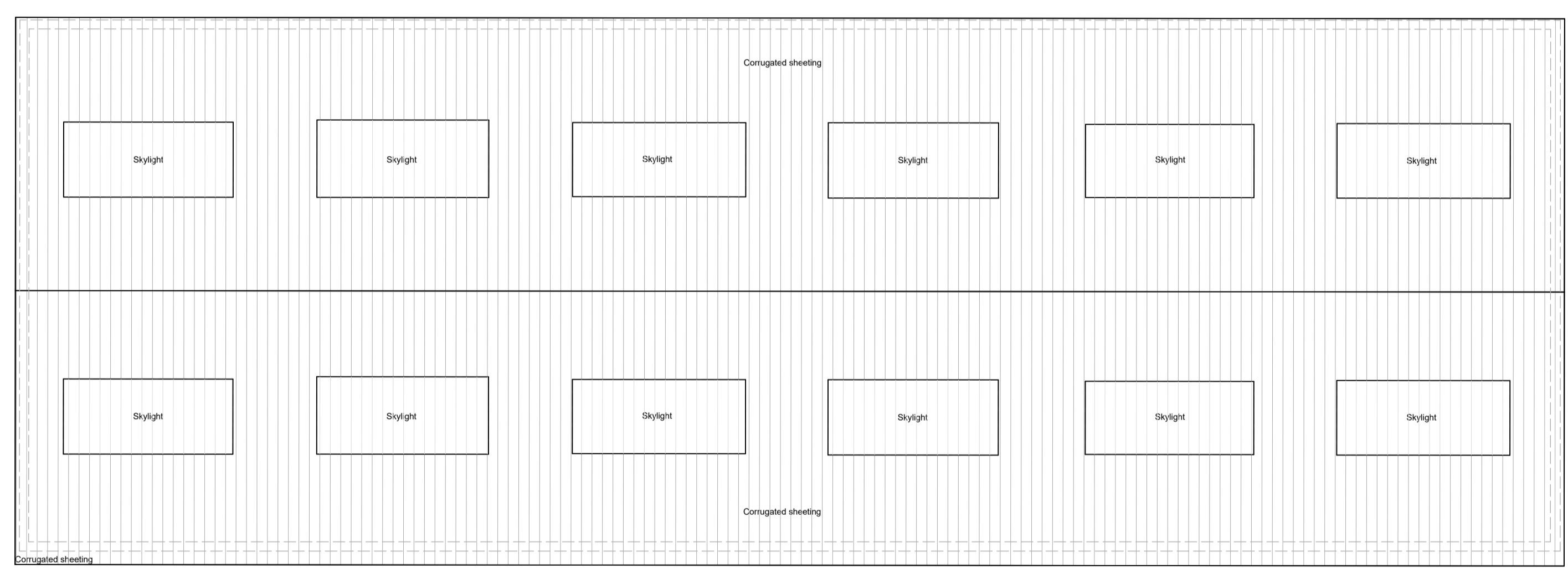

Roof Plan

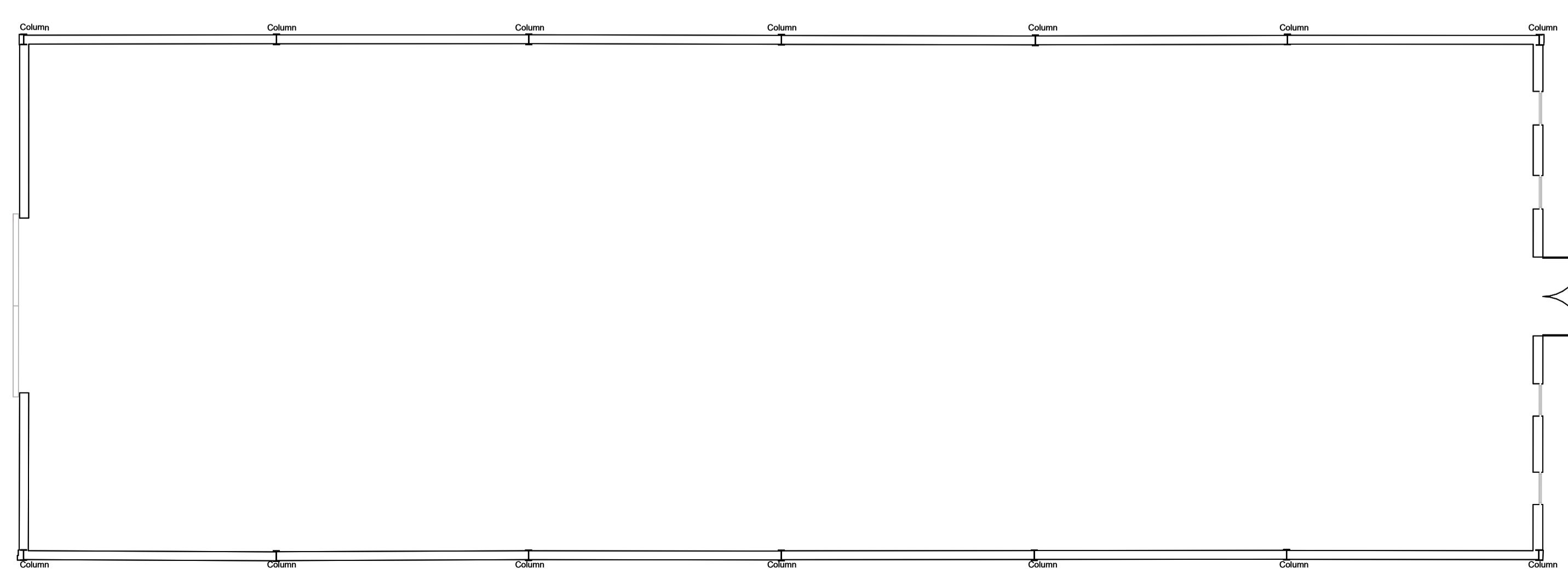

Ground Floor Plan

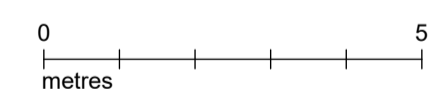
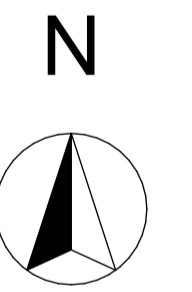

**msa**architects  
 89 High Street  
 Newton-Le-Willows  
 WA12 9SL  
 T. 01925 299 881  
 F. 01925 299 455  
 E. info@msaarchitects.co.uk  
 www.msaarchitects.co.uk

Wheathill House, Naylors Lane,  
 Huyton  
 L27 2YA  
 Mr C. Henderson

**Existing Barn Arrangement**

Project No.	Drawing No.	Rev No.	Size
1944	1944 PL 004	A	A1

Scale 1:100  
 Drawn By JRN  
 Checked By KMS  
 Date 12/09/2023

**PLANNING**  
 This Drawing is Copyright © 2023



**PLANNING APPLICATION ISSUE**

NOTE:- These drawings have been prepared for the purposes of submission to the Local Authority as part of a planning application and are not to be used for any other purpose without the express permission of MSA.

Adjacent buildings, roads, etc scaled from O.S. plans. Trees indicated for illustrative purposes only.

**These drawings are not to be used for construction**

rev.	notes	date
A	Addition of scale bars	08.02.23

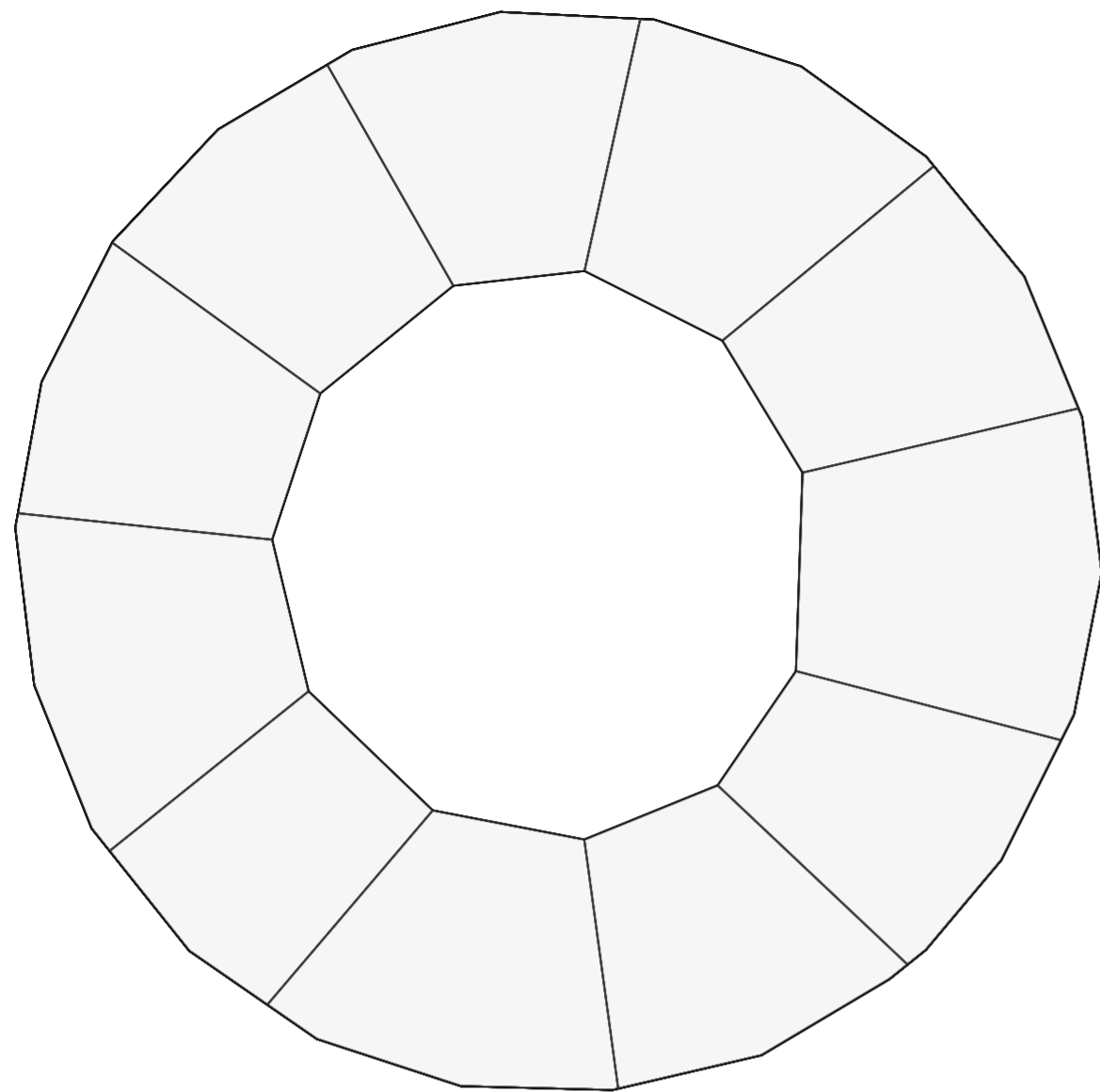

Roof Plan

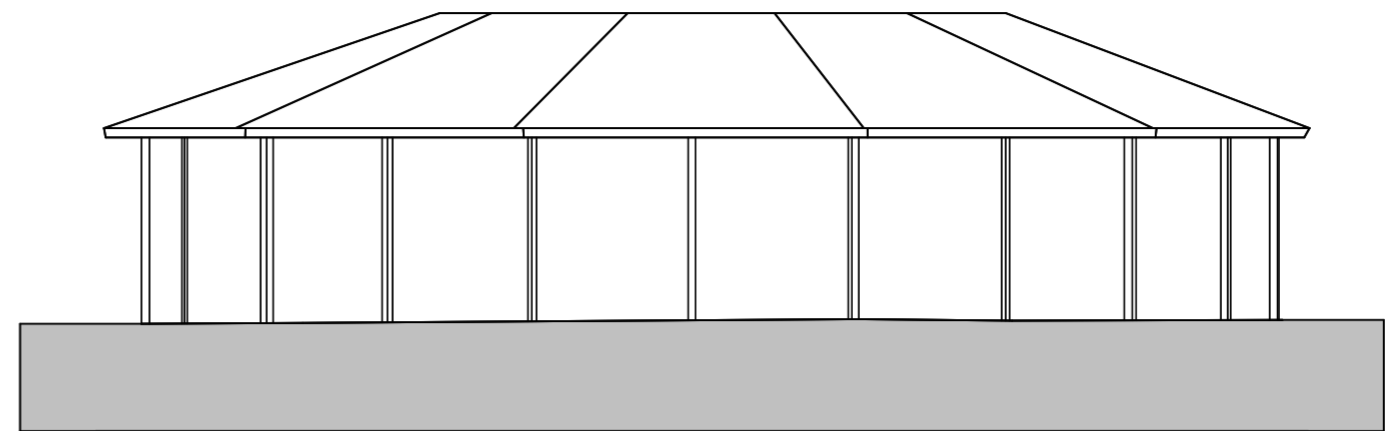

Eastern Elevation

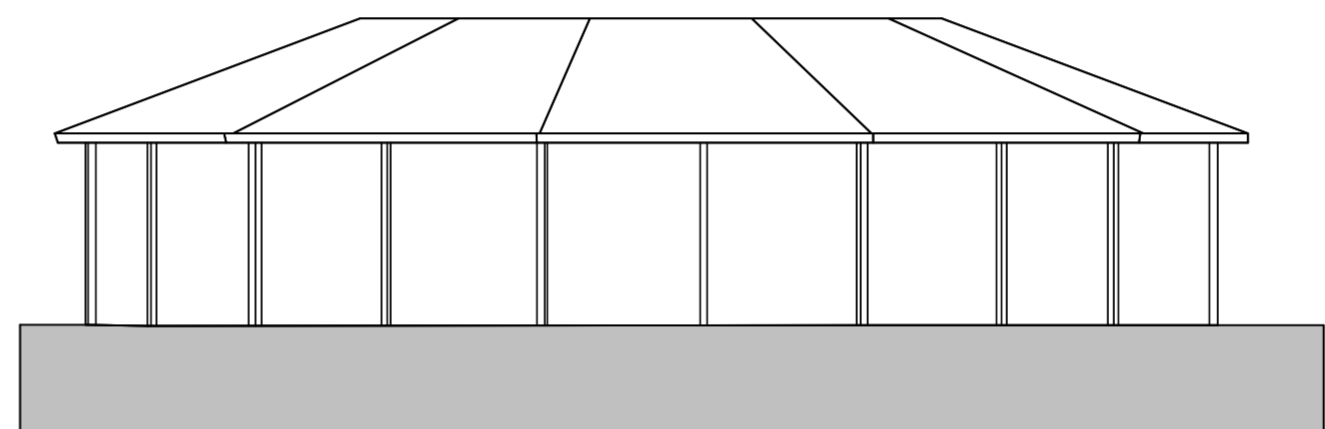

Northern Elevation

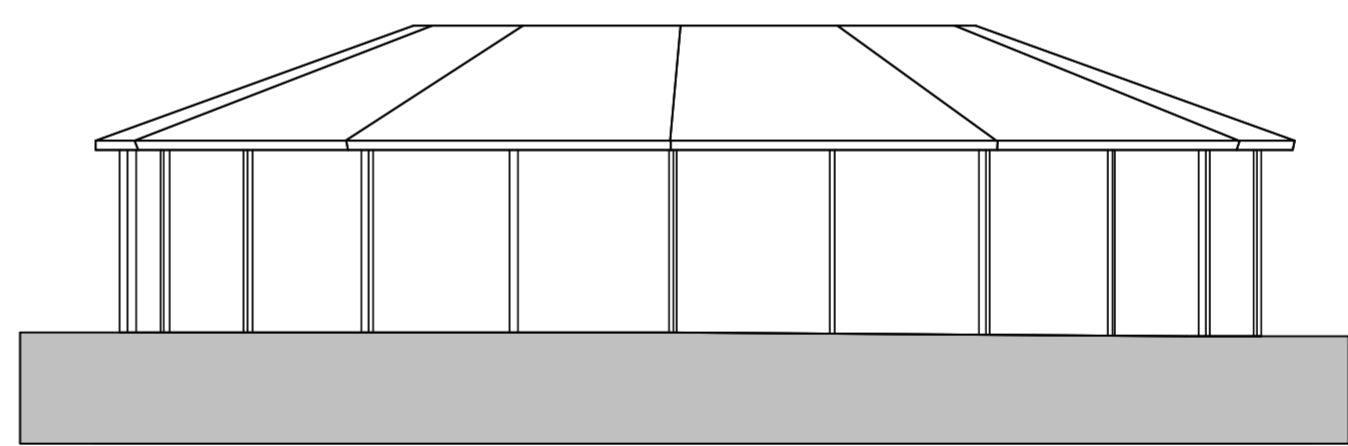

Western Elevation

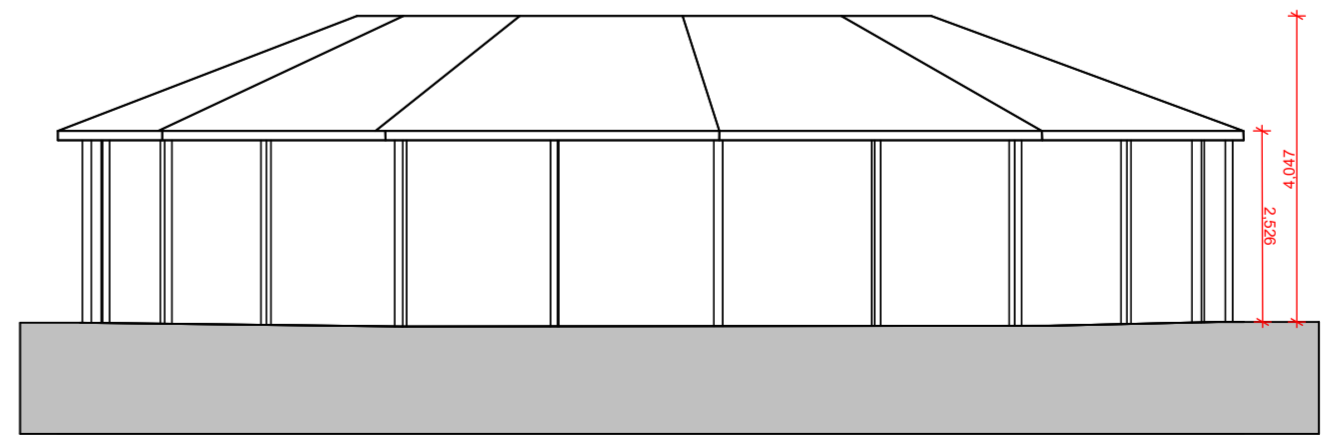

Southern Elevation

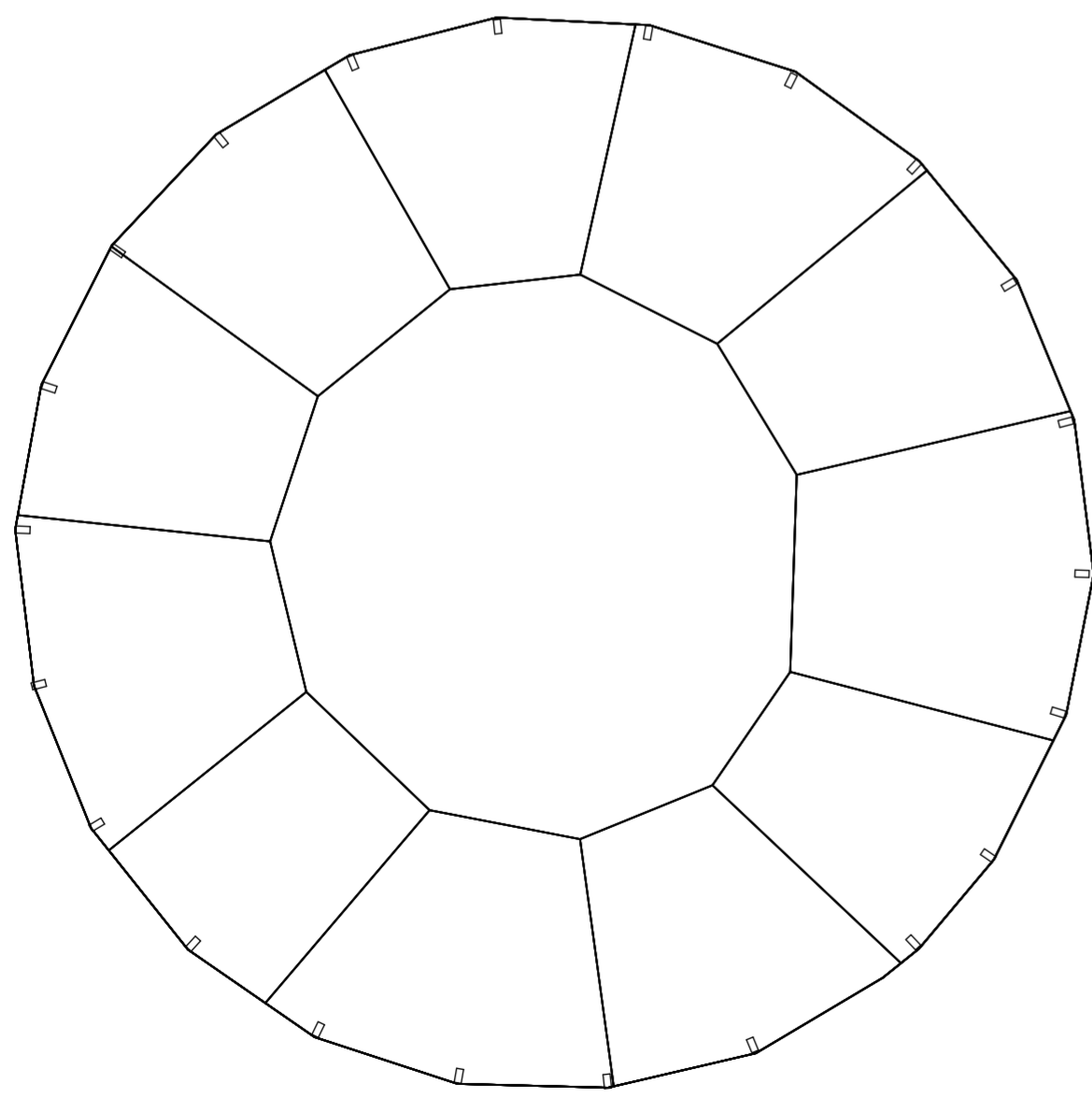

Ground Floor Plan

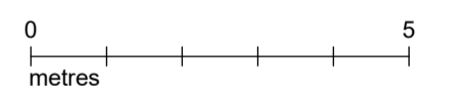
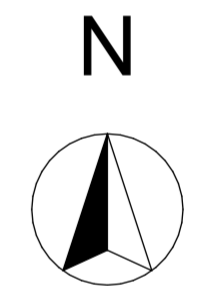

**msaarchitects** T. 01925 299 881  
 89 High Street F. 01925 299 455  
 Newton-Le-Willows E. info@msaarchitects.co.uk  
 WA12 9SL www.msaarchitects.co.uk

Wheathill House, Naylors Lane,  
 Huyton  
 L27 2YA  
 Mr C. Henderson

**Existing Arena Arrangement**

Project No.	Drawing No.	Rev No.	Size
1944	1944 PL 005	A	A2

Scale	Drawn By	Checked By	Date
1:100	JRN	KMS	12/09/2023

**PLANNING**  
 This Drawing is Copyright © 2023





**PLANNING APPLICATION ISSUE**  
 NOTE: These drawings have been prepared for the purposes of submission to the Local Authority as part of a planning application and are not to be used for any other purpose without the express permission of MSA.  
 Adjacent buildings, roads, etc scaled from O.S. plans.  
 Trees indicated for illustrative purposes only.  
**These drawings are not to be used for construction**

rev.	notes	date
A	Generally revised	10.05.23
B	Generally revised	14.07.23
C	Generally revised	18.07.23
D	Minor amendment	12.09.23

**Schedule of Accommodation**

Plot	Accommodation	GFA	Garage	Total
Plot 1	3 Bedroom, 1.5 Storey house with integral garage	102.6m <sup>2</sup>	18.9m <sup>2</sup>	121.5m <sup>2</sup>
Plot 2	3 Bedroom, 1.5 Storey house with integral garage	81.4m <sup>2</sup>	16.7m <sup>2</sup>	98.1m <sup>2</sup>
Plot 3	3 Bedroom, 1.5 Storey house with integral garage	81.4m <sup>2</sup>	20.4m <sup>2</sup>	101.8m <sup>2</sup>
Plot 4	3 Bedroom, 1.5 Storey house with integral garage	100.0m <sup>2</sup>	18.3m <sup>2</sup>	118.3m <sup>2</sup>
<b>Total Site</b>		<b>618.66m<sup>2</sup></b>	<b>200.0m<sup>2</sup></b>	<b>818.66m<sup>2</sup></b>

Total Site  
 Plot Area: 618.66m<sup>2</sup>  
 Parking: 200.0m<sup>2</sup> (plus garages)

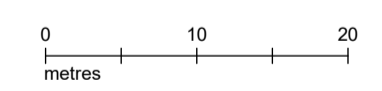
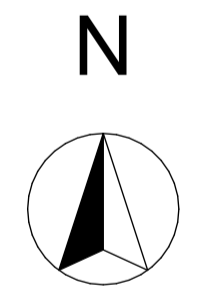



**msaarchitects**

msaarchitects T. 01925 299 881  
 89 High Street F. 01925 299 455  
 Newton-Le-Willows E. info@msaarchitects.co.uk  
 WA12 9SL www.msaarchitects.co.uk

Wheathill House, Naylor's Lane,  
 Huyton  
 L27 2YA  
 Mr C. Henderson

Proposed Block Plan			
Project No.	Drawing No.	Rev No.	Size
1944	1944 PL 010	D	A1
Scale	Drawn By	Checked By	Date
1:500	JRN	KMS	12/09/2023

**PLANNING**  
 This Drawing is Copyright © 2023  
   
 Architects Registration Board Chartered Practice

**PLANNING APPLICATION ISSUE**  
 NOTE: These drawings have been prepared for the purposes of submission to the Local Authority as part of a planning application and are not to be used for any other purpose without the express permission of MSA.  
 Adjacent buildings, roads, etc scaled from O.S. plans. Trees indicated for illustrative purposes only.  
**These drawings are not to be used for construction**

rev.	notes	date
A	Generally revised	16.05.23
B	Generally revised	14.07.23
C	Generally revised	18.07.23
D	Minor amendment	12.09.23

**Schedule of Accommodation**

Plot	Accommodation	GFA	Plot	Accommodation	GFA
Plot 1	3 Bedroom, 1.5 Storey house with integral garage	151.08m <sup>2</sup>	Plot 2	3 Bedroom, 1.5 Storey house with integral garage	142.6m <sup>2</sup>
Plot 2	3 Bedroom, 1.5 Storey house with integral garage	142.6m <sup>2</sup>	Plot 3	3 Bedroom, 1.5 Storey house with integral garage	149.68m <sup>2</sup>
Plot 3	3 Bedroom, 1.5 Storey house with integral garage	149.68m <sup>2</sup>	Plot 4	3 Bedroom, 1.5 Storey house with integral garage	165.3m <sup>2</sup>
Plot 4	3 Bedroom, 1.5 Storey house with integral garage	165.3m <sup>2</sup>	<b>Total Site</b>		
			Plot	4no.	618.66m <sup>2</sup>
			GFA	618.66m <sup>2</sup>	
			Parking	20no. per plot (plus garages)	

- Key**
- 4no. Wheelie Bins per property
  - 1.8m high timber fence
  - 1.8m Timber gate
  - 1.8m high brick wall
  - New native species hedging
  - New native species trees

- E** Electric Vehicle Charging Point is to be a wall mounted external blanking box with ducting from RCD, to with capacity to allow for the future installation of electric vehicle charging point. This will allow any brand of charging point to be installed at the appropriate time.
- Shared access road, formed of black 'Tarmac', with conservation kerb stones
- Footpaths and patio areas to be formed of Marshalls Fairstone Sawn Versuro paving, colour to be Antique Silver
- Informal vehicle turning area and driveways and visitor parking space to be formed of block paving sets, colour to be silver grey, with conservation kerb stones
- Grassed area, all new turf to be fine quality and laid in accordance with BS 3969 1990
- Ornamental Mulch areas - All new trees shall be planted with 1m diameter of ornamental bark mulch around the base.

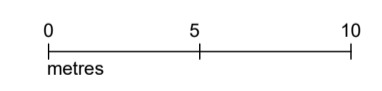
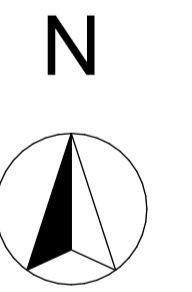

**msaarchitects**  
 89 High Street  
 Newton-Le-Willows  
 WA12 9SL  
 T. 01925 299 881  
 F. 01925 299 455  
 E. info@msaarchitects.co.uk  
 www.msaarchitects.co.uk

Wheathill House, Naylors Lane,  
 Huyton  
 L27 2YA  
 Mr C. Henderson

**Proposed Site Plan**

Project No.	Drawing No.	Rev No.	Size
1944	1944 PL 011	D	A1
Scale	Drawn By	Checked By	Date
1:250	JRN	KMS	12/09/2023

**PLANNING APPLICATION ISSUE**  
 NOTE: These drawings have been prepared for the purposes of submission to the Local Authority as part of a planning application and are not to be used for any other purpose without the express permission of MSA.  
 Adjacent buildings, roads, etc scaled from O.S. plans.  
 Trees indicated for illustrative purposes only.  
**These drawings are not to be used for construction**

rev.	notes	date
A	Addition of scale bars	06.02.23
B	Generally revised	10.05.23
C	Generally revised	14.07.23
D	Generally revised	16.07.23

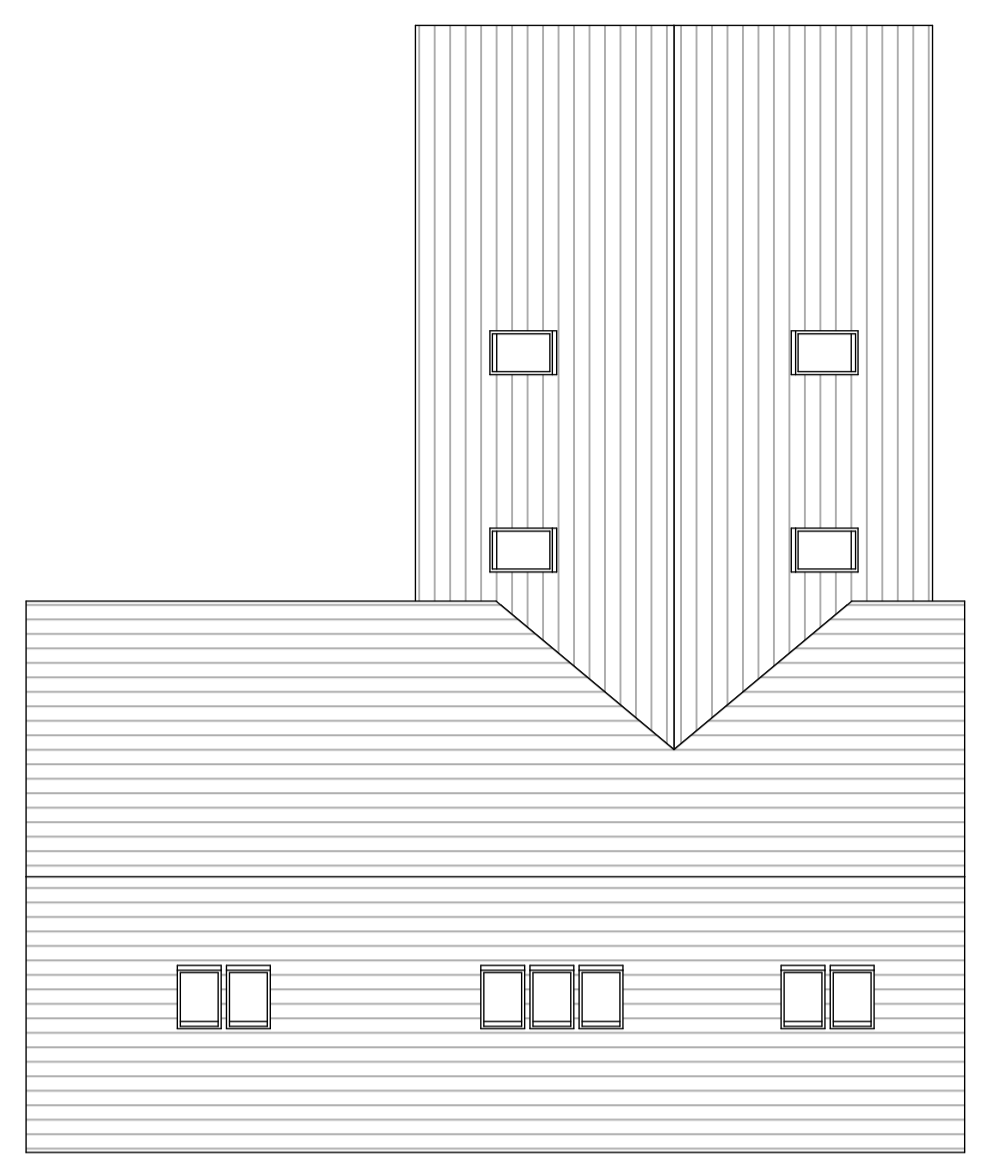

Roof Plan



North Elevation



West Elevation

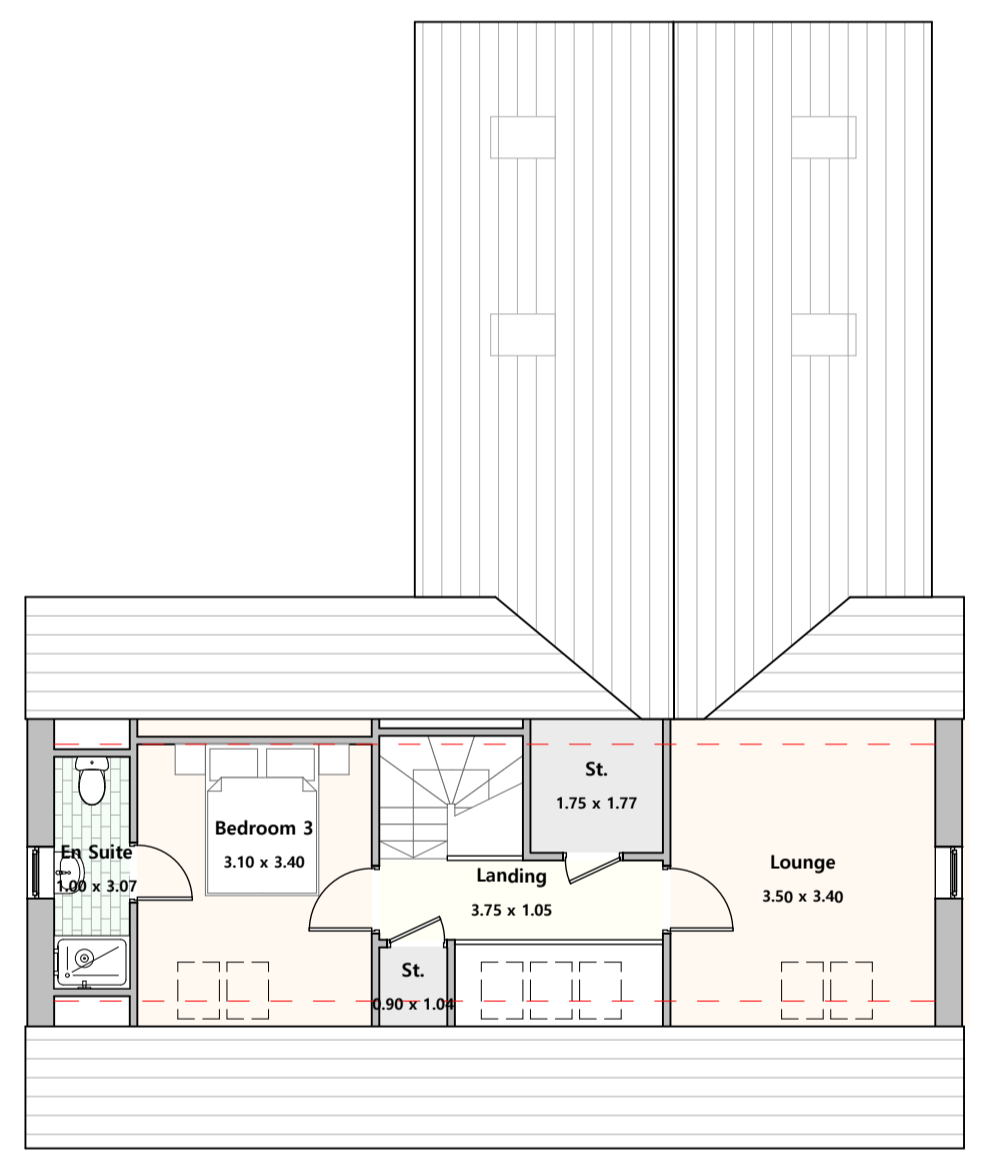

First Floor Plan

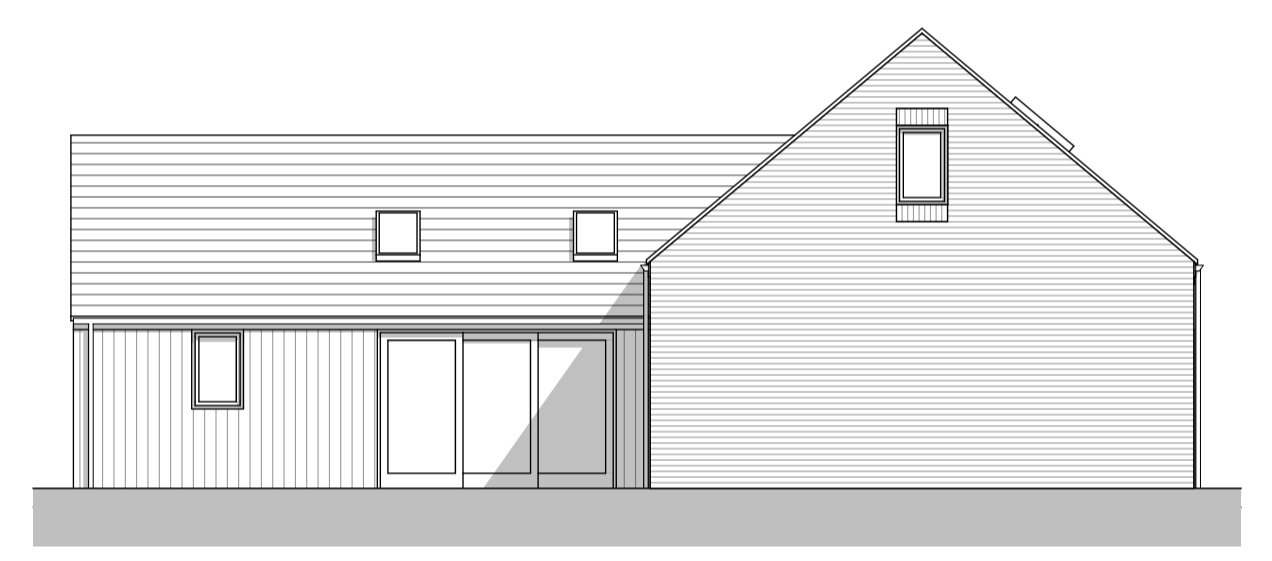

South Elevation



East Elevation

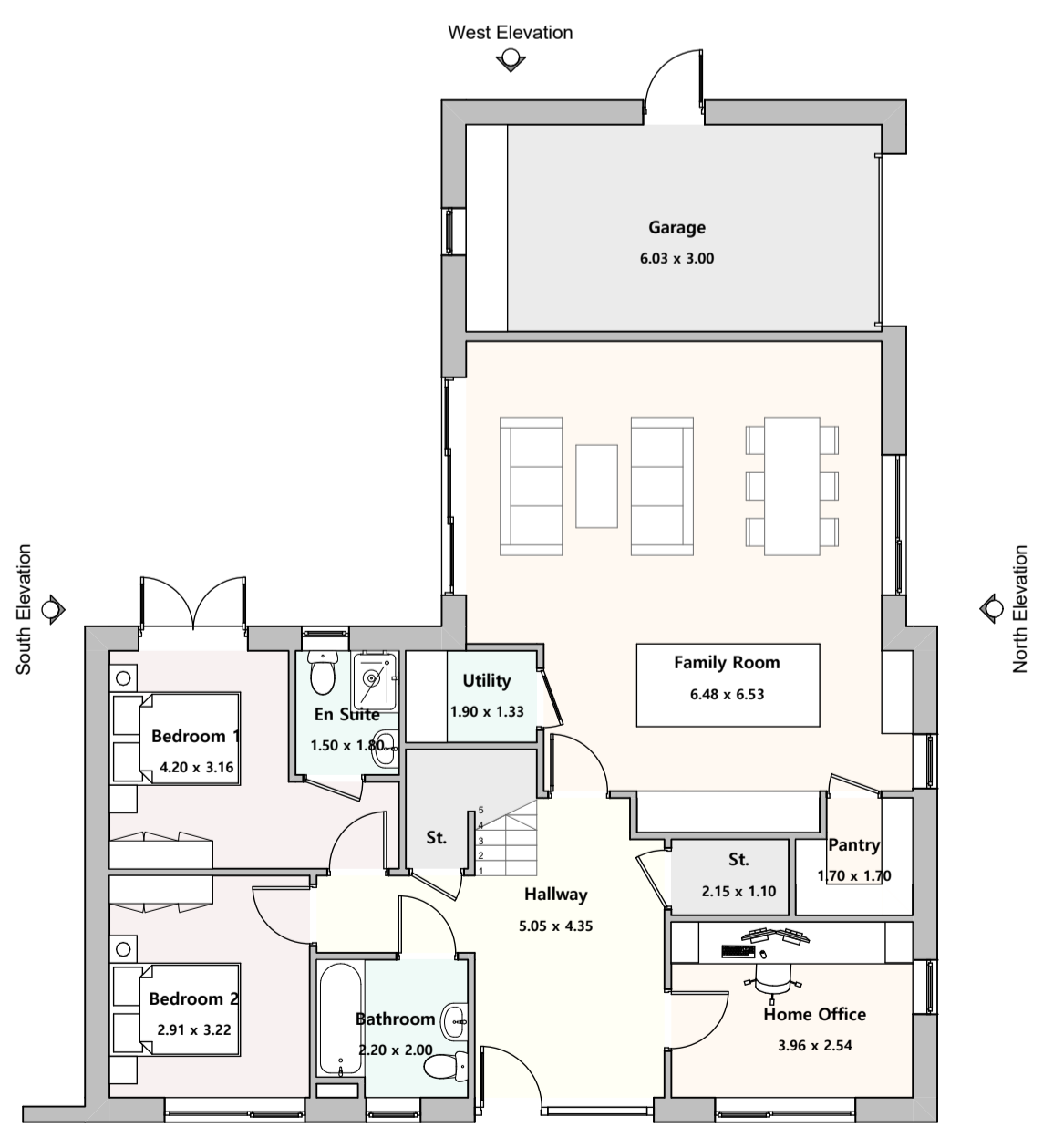

Ground Floor Plan

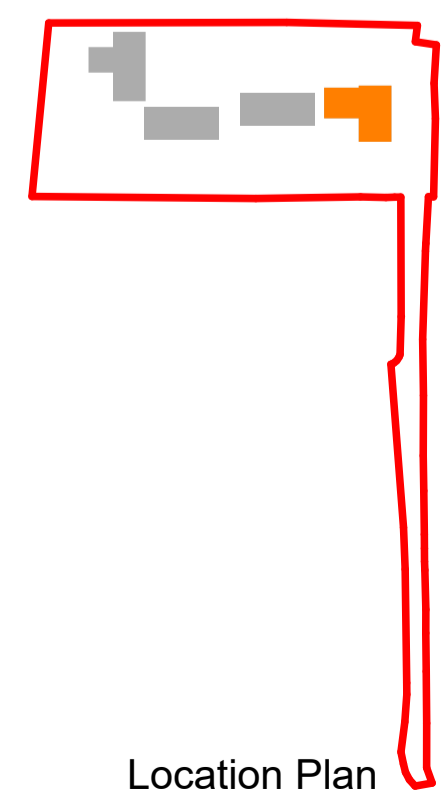
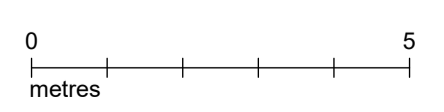

Location Plan

**Materials**

1. Angle stop and ridge tile
2. Natural slate roof tiles
3. Aluminium fascia, colour to be black
4. Vapour trim to be PPC Aluminium, colour to be black
5. Facing bricks to be Red Stock Multi Facing brick to local authority satisfaction
6. Soldier course brick to form window head and sill detail
7. Vertical timber cladding to local authority satisfaction
8. Windows to be formed of metal frame and double glazing
9. Sliding doors to be of the metal glazing system as the windows
10. Entrance and patio doors to be glazed, to match window system
11. Aluminium 'Deepflor' profile with round downpipe, PPC finish, colour to be black. Leaf guard to be included
12. PPC aluminium roof lights
13. Garage door to be metal, roller shutter arrangement



**msaarchitects**  
 89 High Street  
 Newton-Le-Willows  
 WA12 9SL  
 T. 01925 299 881  
 F. 01925 299 455  
 E. info@msaarchitects.co.uk  
 www.msaarchitects.co.uk

Wheathill House, Naylors Lane,  
 Huyton  
 L27 2YA  
 Mr C. Henderson

**Proposed Plot 1**

Project No.	1944	Drawing No.	1944 PL 012	Rev No.	D	Size	A1
Scale	1:100	Drawn By	JRN	Checked By	KMS	Date	12/09/2023

**PLANNING**  
 This Drawing is Copyright © 2023



**PLANNING APPLICATION ISSUE**  
 NOTE: These drawings have been prepared for the purposes of submission to the Local Authority as part of a planning application and are not to be used for any other purpose without the express permission of MSA.  
 Adjacent buildings, roads, etc scaled from O.S. plans. Trees indicated for illustrative purposes only.  
**These drawings are not to be used for construction**

rev.	notes	date
A	Addition of scale bars	06.02.23
B	Generally revised	10.05.23
C	Generally revised	14.07.23
D	Generally revised	16.07.23

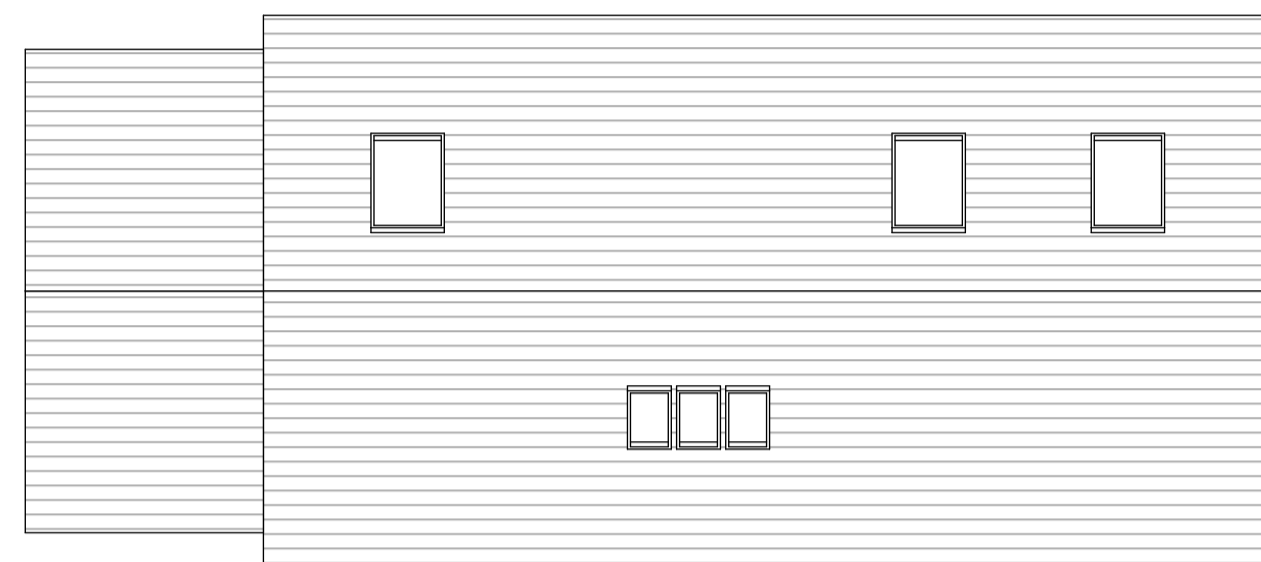

Roof Plan



North Elevation

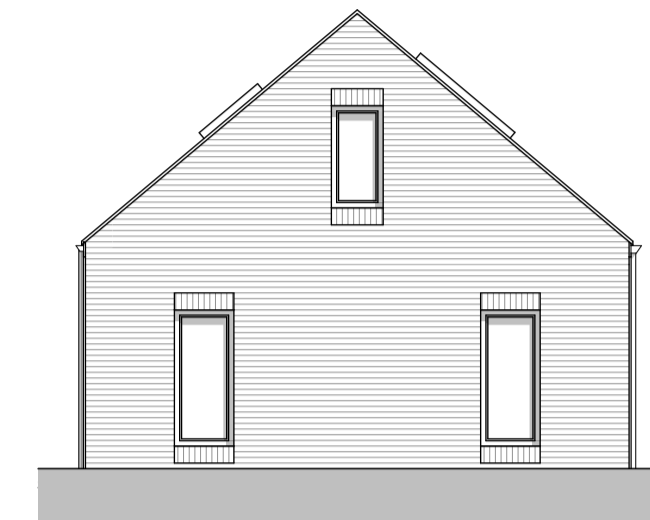

West Elevation

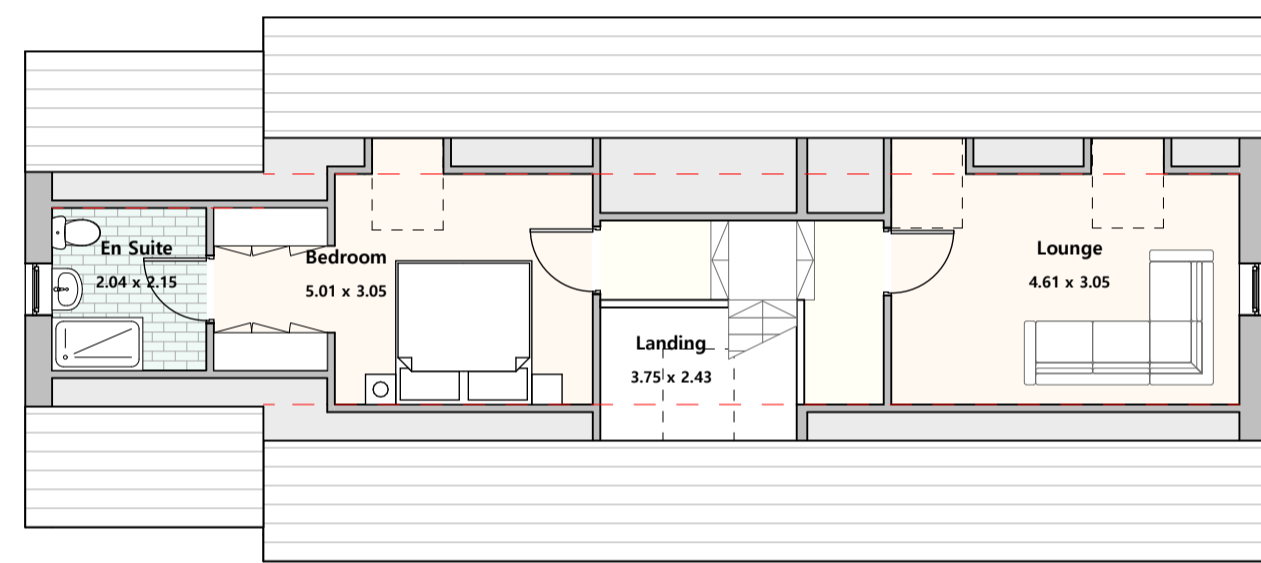

First Floor Plan



South Elevation

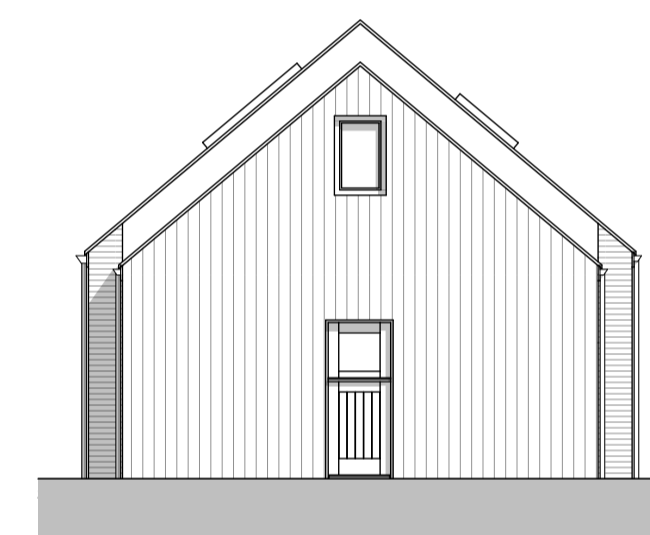

East Elevation

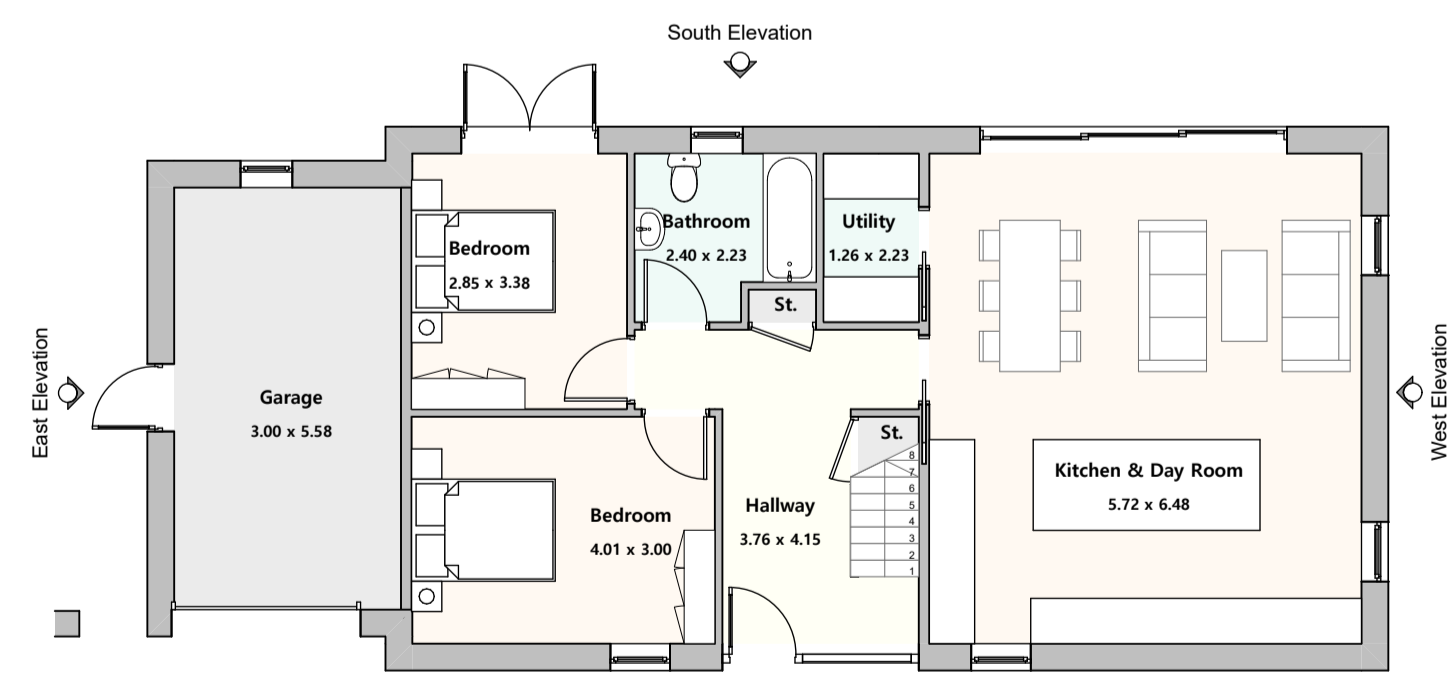

Ground Floor Plan

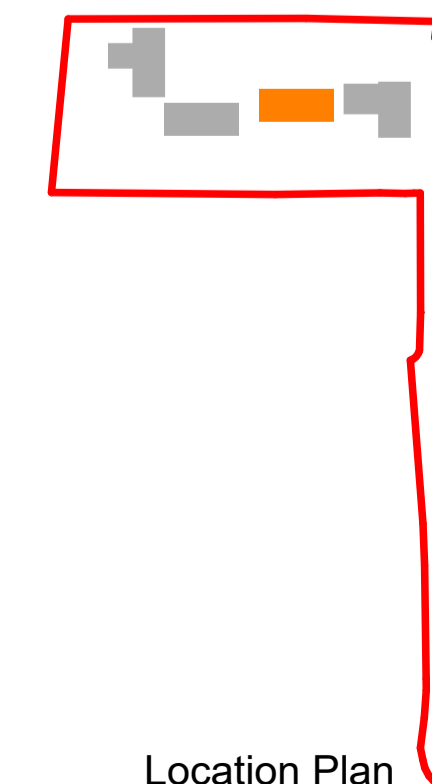
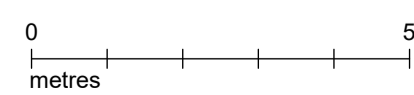

**Materials**

1. Angle stop and ridge tile
2. Natural slate roof tiles
3. Aluminium fascia, colour to be black
4. Vapour trim to be PPC Aluminium, colour to be black
5. Facing bricks to be Red Stock Multi Facing brick to local authority satisfaction
6. Soldier course brick to form window head and sill detail
7. Vertical timber cladding to local authority satisfaction
8. Windows to be formed of metal frame and double glazing
9. Sliding doors to be of the metal glazing system as the windows
10. Entrance and patio doors to be glazed, to match window system
11. Aluminium 'Deepflor' profile with round downpipe, PPC finish, colour to be black. Leaf guard to be included
12. PPC aluminium roof lights
13. Garage door to be metal, roller shutter arrangement



**msa**architects  
 89 High Street  
 Newton-Le-Willows  
 WA12 9SL  
 T. 01925 299 881  
 F. 01925 299 455  
 E. info@msaarchitects.co.uk  
 www.msaarchitects.co.uk

Wheathill House, Naylors Lane,  
 Huyton  
 L27 2YA  
 Mr C. Henderson

**Proposed Plot 2**

Project No.	Drawing No.	Rev No.	Size
1944	1944 PL 013	D	A1

Scale	Drawn By	Checked By	Date
1:100	JRN	KMS	12/09/2023

**PLANNING**

This Drawing is Copyright © 2023



**PLANNING APPLICATION ISSUE**  
 NOTE: These drawings have been prepared for the purposes of submission to the Local Authority as part of a planning application and are not to be used for any other purpose without the express permission of MSA.  
 Adjacent buildings, roads, etc scaled from O.S. plans.  
 Trees indicated for illustrative purposes only.  
**These drawings are not to be used for construction**

rev.	notes	date
A	Generally revised	14.07.23
B	Generally revised	18.07.23

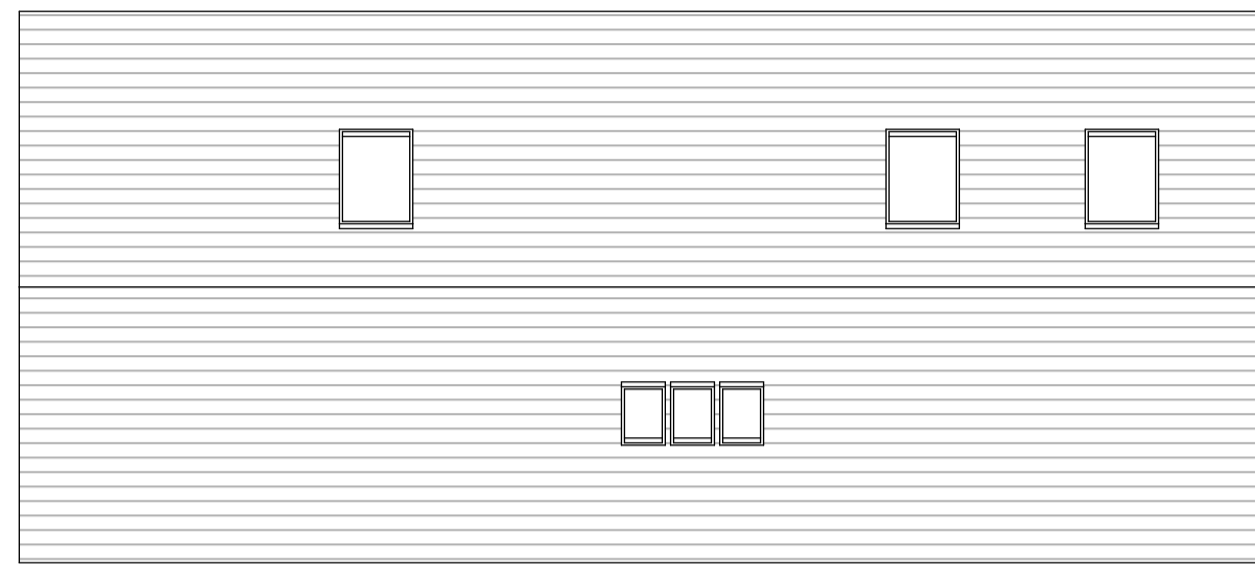

Roof Plan



North Elevation

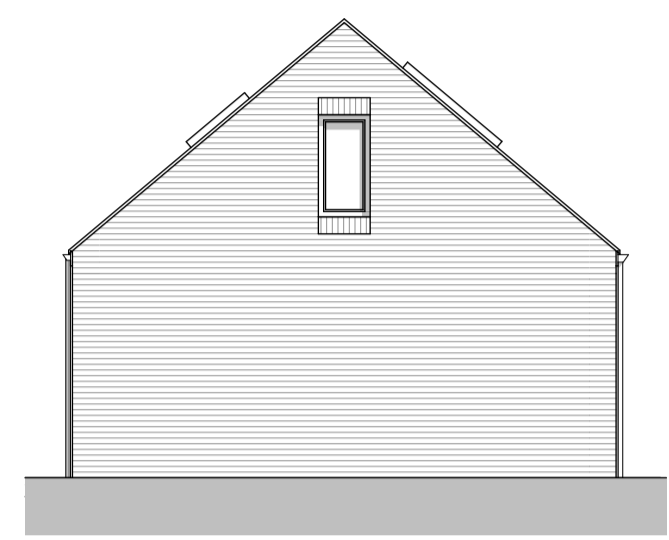

West Elevation

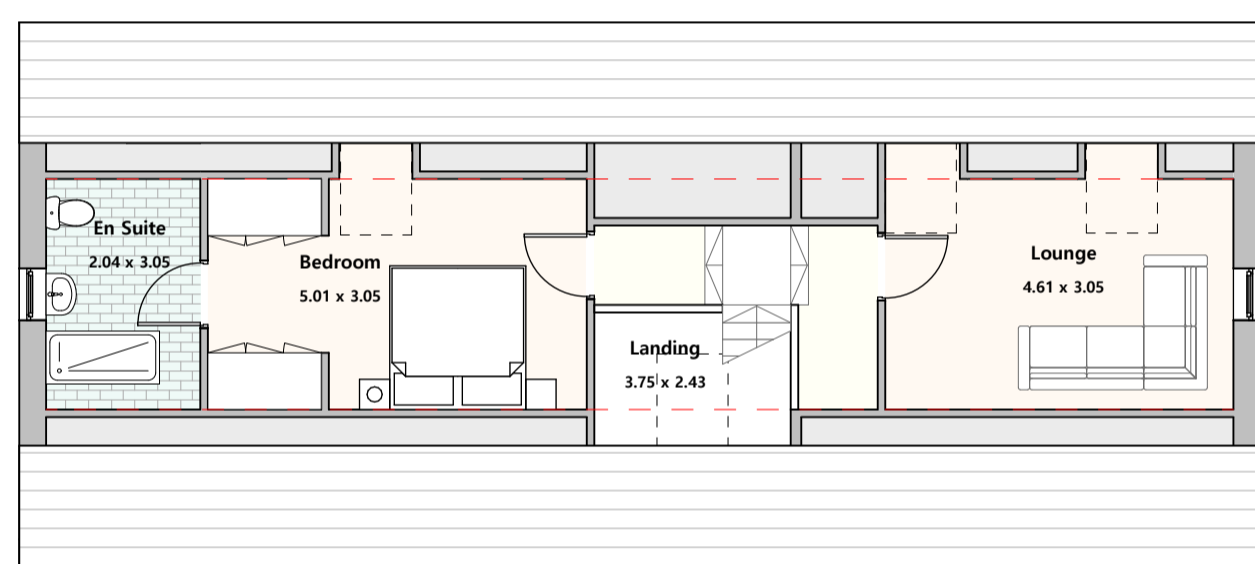

First Floor Plan



South Elevation



East Elevation

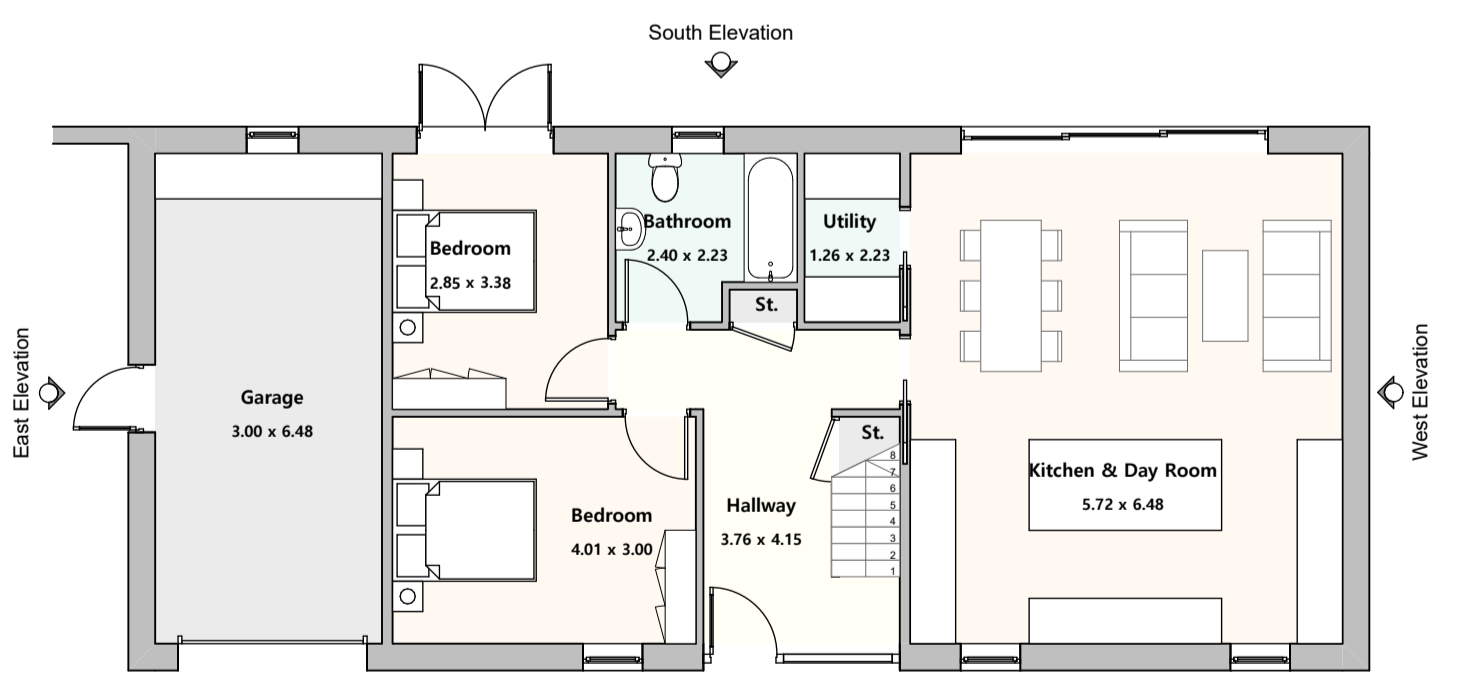

Ground Floor Plan

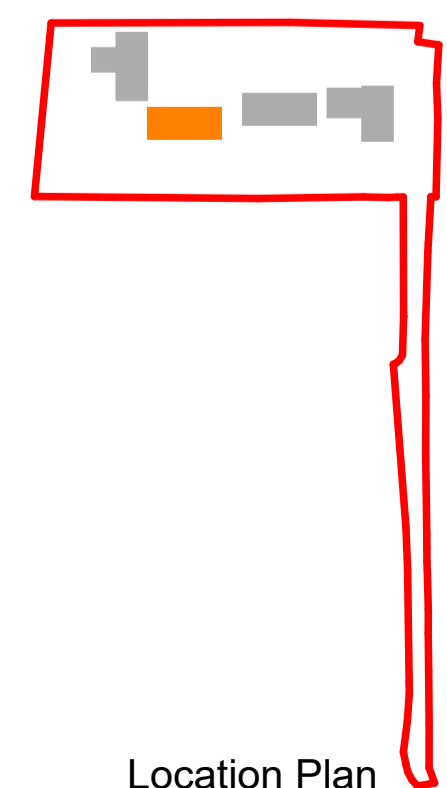
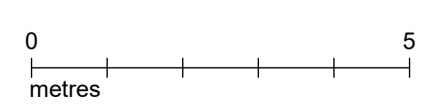

**Materials**

1. Angle stop and ridge tile
2. Natural slate roof tiles
3. Aluminium fascia, colour to be black
4. Vedge trim to be PPC Aluminium, colour to be black
5. Facing bricks to be Red Stock Multi Facing brick to local authority satisfaction
6. Soldier course brick to form window head and sill detail
7. Windows to be formed of metal frame and double glazing
8. Sliding doors to be of the metal glazing system as the windows
9. Entrance and patio doors to be glazed, to match window system
10. Aluminium 'Deepflow' profile, with round downpipe, PPC finish colour to be black. Leaf guard to be included
11. PPC aluminium roof lights
12. Garage door to be metal, roller shutter arrangement



**msa**architects  
 89 High Street  
 Newton-Le-Willows  
 WA12 9SL  
 T. 01925 299 881  
 F. 01925 299 455  
 E. info@msaarchitects.co.uk  
 www.msaarchitects.co.uk

Wheathill House, Naylors Lane,  
 Huyton  
 L27 2YA  
 Mr C. Henderson

**Proposed Plot 3**

Project No.	Drawing No.	Rev No.	Size
1944	1944 PL 014	B	A1

Scale	Drawn By	Checked By	Date
1:100	JRN	KMS	12/09/2023

**PLANNING**

This Drawing is Copyright © 2023



**PLANNING APPLICATION ISSUE**  
 NOTE: These drawings have been prepared for the purposes of submission to the Local Authority as part of a planning application and are not to be used for any other purpose without the express permission of MSA.  
 Adjacent buildings, roads, etc scaled from O.S. plans.  
 Trees indicated for illustrative purposes only.  
**These drawings are not to be used for construction**

rev.	notes	date
A	Generally revised	14.07.23
B	Generally revised	18.07.23

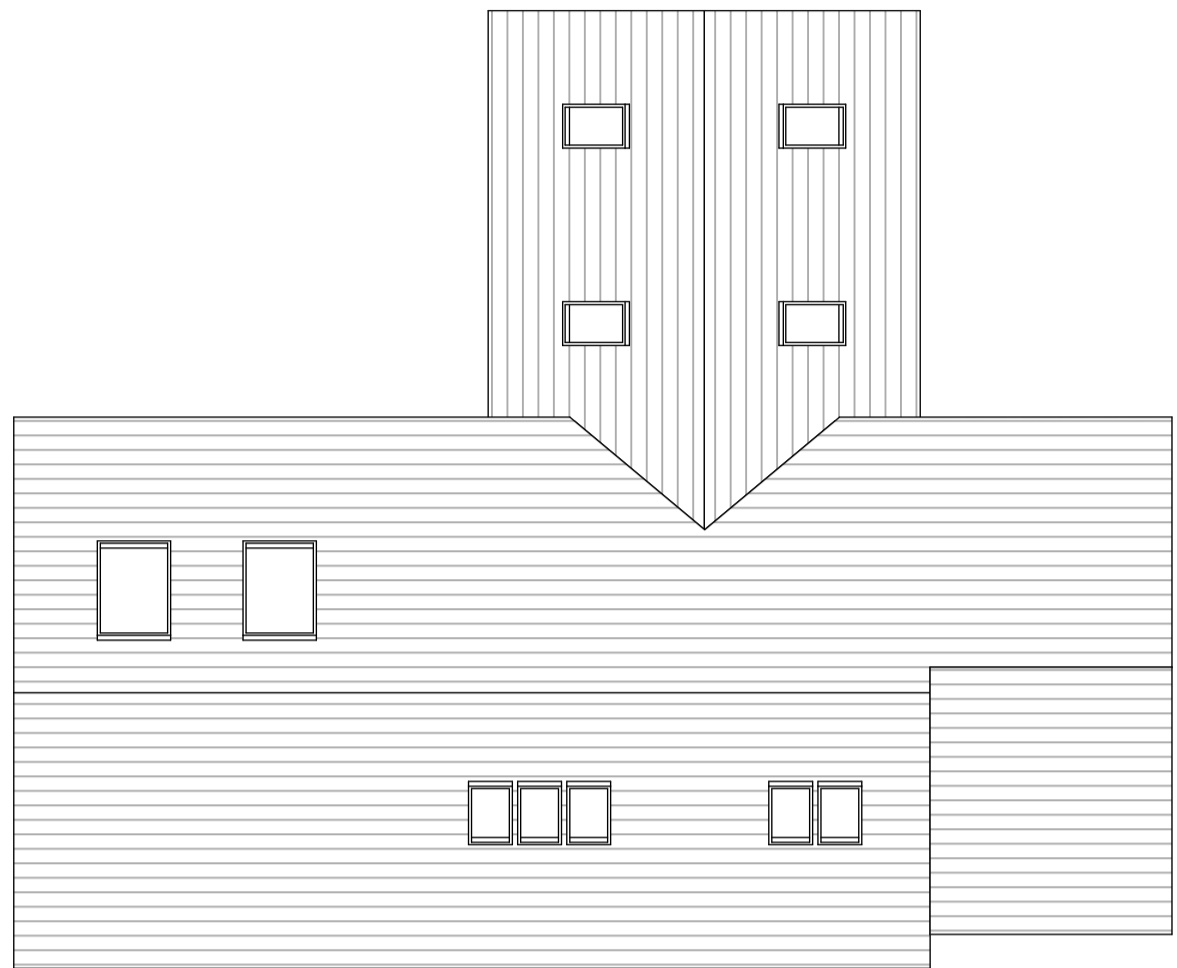

Roof Plan



West Elevation



North Elevation

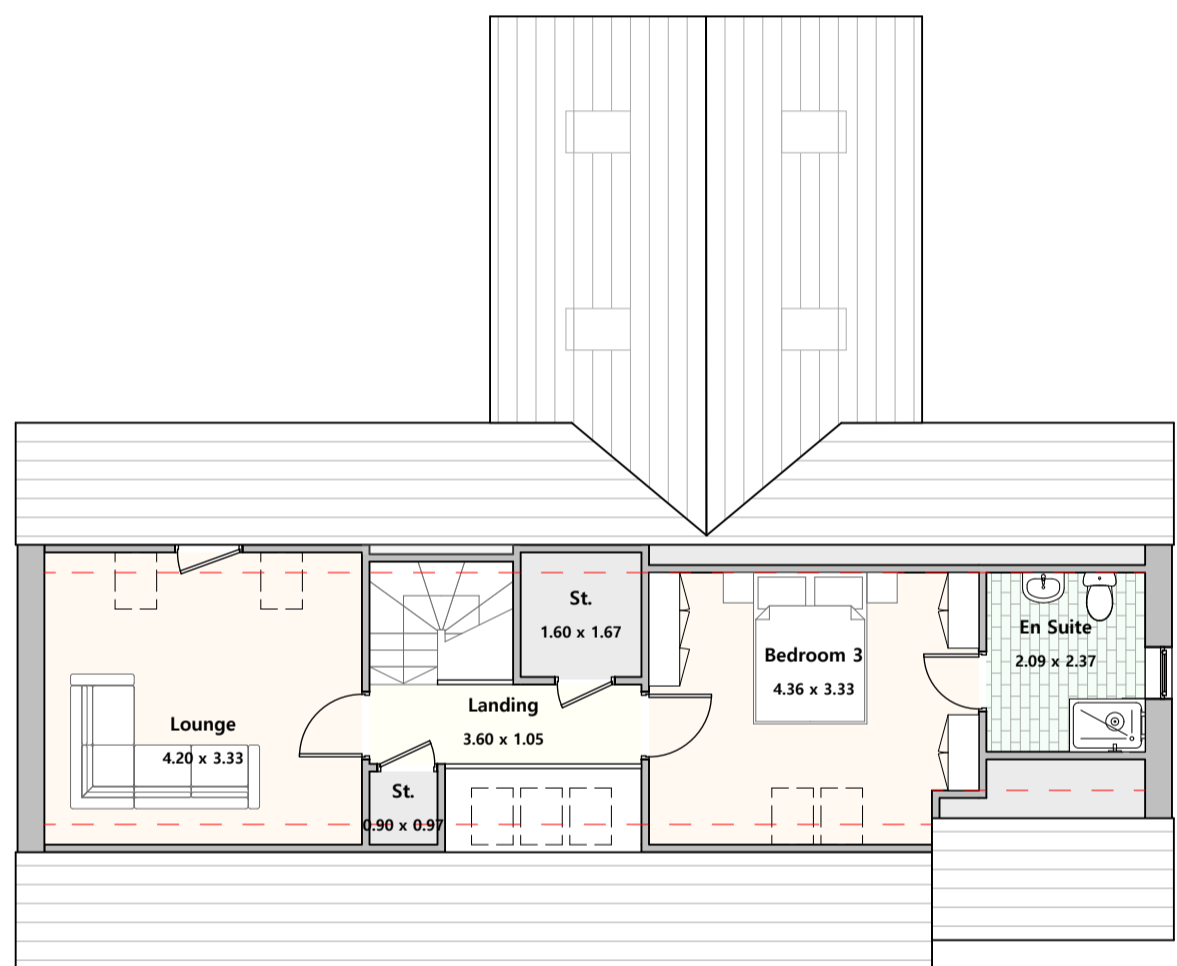

First Floor Plan



East Elevation



South Elevation



Ground Floor Plan

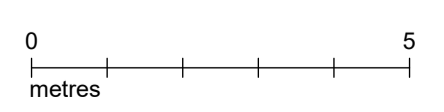
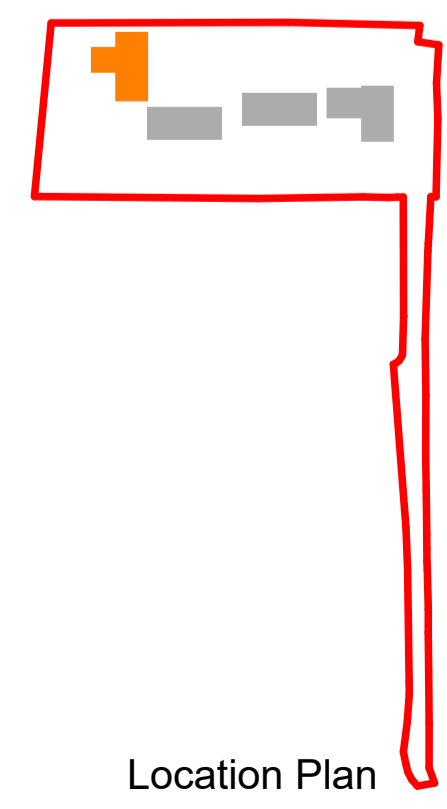

**Materials**

1. Angle stop and ridge tile
2. Natural slate roof tiles
3. Aluminium fascia, colour to be black
4. Vapour trim to be PPC Aluminium, colour to be black
5. Facing bricks to be Red Stock Multi Facing brick to local authority satisfaction
6. Soldier course brick to form window head and sill detail
7. Vertical timber cladding to local authority satisfaction
8. Windows to be formed of metal frame and double glazing
9. Sliding doors to be of the metal glazing system as the windows
10. Entrance and patio doors to be glazed, to match window system
11. Aluminium 'Deepflor' profile with round downpipe, PPC finish, colour to be black. Leaf guard to be included
12. PPC aluminium roof lights
13. Garage door to be metal, roller shutter arrangement



**msaarchitects**  
 89 High Street  
 Newton-Le-Willows  
 WA12 9SL  
 T. 01925 299 881  
 F. 01925 299 455  
 E. info@msaarchitects.co.uk  
 www.msaarchitects.co.uk

Wheathill House, Naylors Lane,  
 Huyton  
 L27 2YA  
 Mr C. Henderson

**Proposed Plot 4**

Project No.	Drawing No.	Rev No.	Size
1944	1944 PL 015	B	A1

Scale	Drawn By	Checked By	Date
1:100	JRN	KMS	12/09/2023

**PLANNING**

This Drawing is Copyright © 2023



**PLANNING APPLICATION ISSUE**

NOTE:- These drawings have been prepared for the purposes of submission to the Local Authority as part of a planning application and are not to be used for any other purpose without the express permission of MSA.

Adjacent buildings, roads, etc scaled from O.S. plans.  
Trees indicated for illustrative purposes only.

**These drawings are not to be used for construction**

rev.	notes	date
A	Generally revised	18.07.23



**msa** architects

**msa**architects T. 01925 299 881  
 89 High Street F. 01925 299 455  
 Newton-Le-Willows E. info@msaarchitects.co.uk  
 WA12 9SL www.msaarchitects.co.uk

Wheathill House, Naylors Lane,  
 Huyton  
 L27 2YA  
 Mr C. Henderson

**Artist Impression Sheet I**

Project No. 1944	Drawing No. 1944 PL 016	Rev No. A	Size A3
Scale	Drawn By JRN	Checked By KMS	Date 12/09/2023

**PLANNING**

This Drawing is Copyright © 2023



View looking across the new access lane

**PLANNING APPLICATION ISSUE**

NOTE:- These drawings have been prepared for the purposes of submission to the Local Authority as part of a planning application and are not to be used for any other purpose without the express permission of MSA.

Adjacent buildings, roads, etc scaled from O.S. plans.  
Trees indicated for illustrative purposes only.

**These drawings are not to be used for construction**

rev.	notes	date
A	Generally revised	18.07.23



**msa**architects  
 89 High Street  
 Newton-Le-Willows  
 WA12 9SL  
 T. 01925 299 881  
 F. 01925 299 455  
 E. info@msaarchitects.co.uk  
 www.msaarchitects.co.uk

Wheathill House, Naylors Lane,  
 Huyton  
 L27 2YA  
 Mr C. Henderson

**Artist Impression Sheet II**

Project No. 1944	Drawing No. 1944 PL 017	Rev No. A	Size A3
Scale	Drawn By JRN	Checked By KMS	Date 12/09/2023

**PLANNING**

This Drawing is Copyright © 2023



View of shared access lane

**PLANNING APPLICATION ISSUE**

NOTE:- These drawings have been prepared for the purposes of submission to the Local Authority as part of a planning application and are not to be used for any other purpose without the express permission of MSA.

Adjacent buildings, roads, etc scaled from O.S. plans.  
Trees indicated for illustrative purposes only.

**These drawings are not to be used for construction**

rev.	notes	date
A	Generally revised	18.07.23



**msa** architects

**msa**architects T. 01925 299 881  
89 High Street F. 01925 299 455  
Newton-Le-Willows E. info@msaarchitects.co.uk  
WA12 9SL www.msaarchitects.co.uk

Wheathill House, Naylors Lane,  
Huyton  
L27 2YA  
Mr C. Henderson

**Artist Impression Sheet III**

Project No. 1944 Drawing No. 1944 PL 018 Rev No. A Size A3

Scale Drawn By JRN Checked By KMS Date 12/09/2023

**PLANNING**

This Drawing is Copyright © 2023



View looking north up the new access lane



**PLANNING APPLICATION ISSUE**

NOTE:- These drawings have been prepared for the purposes of submission to the Local Authority as part of a planning application and are not to be used for any other purpose without the express permission of MSA.

Adjacent buildings, roads, etc scaled from O.S. plans.  
Trees indicated for illustrative purposes only.

**These drawings are not to be used for construction**

rev.	notes	date
A	Generally revised	18.07.23
B	Generally revised	11.09.23



**msa**architects  
 89 High Street  
 Newton-Le-Willows  
 WA12 9SL  
 T. 01925 299 881  
 F. 01925 299 455  
 E. info@msaarchitects.co.uk  
 www.msaarchitects.co.uk

Wheathill House, Naylors Lane,  
 Huyton  
 L27 2YA  
 Mr C. Henderson

**Artist Impression Sheet IV**

Project No. 1944	Drawing No. 1944 PL 019	Rev No. B	Size A3
Scale	Drawn By JRN	Checked By KMS	Date 12/09/2023

**PLANNING**

This Drawing is Copyright © 2023



Birds eye view of the proposals