



Cromwell Road  
Earls Court, SW5

CHESTERTONS





A well-presented four-bedroom, two-bathroom lateral apartment, set within an attractive period conversion in Earls Court.

- 3rd floor Period conversion apartment
- 4 bedrooms & 2 bathrooms
- Over 1,400 square feet
- Sharers & student are welcome
- Close to Earls Court & Gloucester Road tube station

### £6,250 pcm

Additional tenant charges apply (fees apply to non-AST tenancies only)  
 Tenancy Agreement Fee: £300  
 References per Tenant/Guarantor: £60  
 Inventory check (approx. £100 – £250 inc. VAT)  
[chestertons.co.uk/property-to-rent/applicable-fees](http://chestertons.co.uk/property-to-rent/applicable-fees)

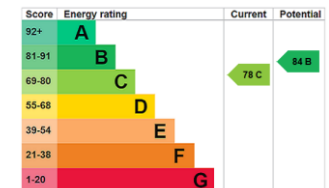

**Minimum Term:** 12 months  
**Deposit Required:** £8,653.85  
**Local Authority:** Kensington and Chelsea  
**Council Tax Band:** F  
**EPC Rating:** C  
**Furnished**

### Chestertons South Kensington Lettings

44-48 Old Brompton Road  
 South Kensington  
 London  
 SW7 3DY

[southkensingtonlettingsusers@chestertons.co.uk](mailto:southkensingtonlettingsusers@chestertons.co.uk)  
 02075891244

# Cromwell Road, SW5

Approximate Gross Internal Area = 1455 sq ft / 135.2 sq m

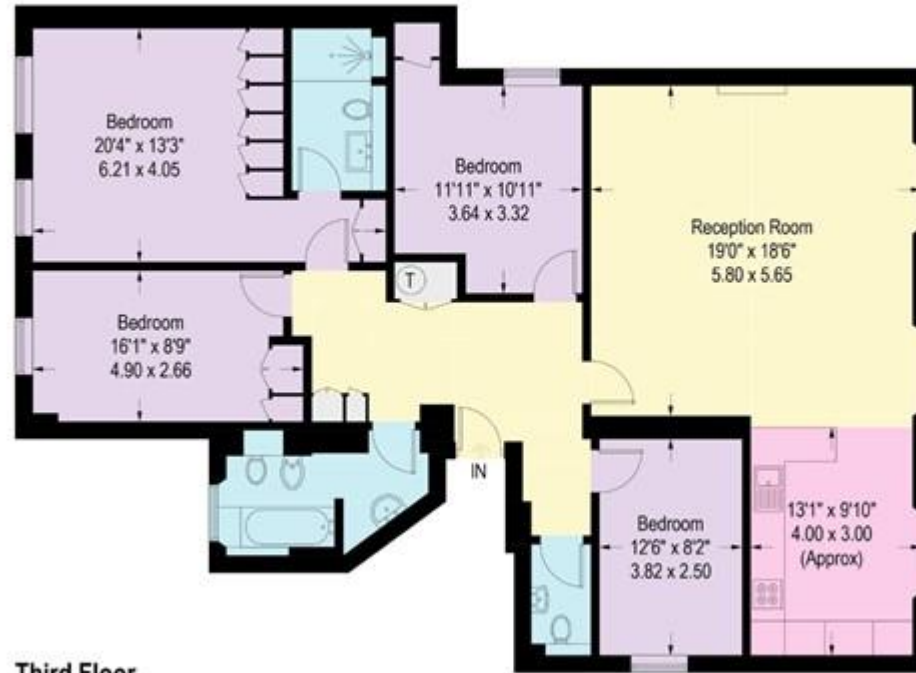

Third Floor

Illustration for identification purposes only, measurements are approximate, not to scale. (ID483348)

Chesterton UK Services Limited trading as Chestertons for themselves and for the vendor of this property whose agents they are, give notice that (i) these particulars do not constitute any part of an offer or contract, (ii) all statements contained within these particulars are made without responsibility on the part of Chestertons or the vendor, (iii) whilst made in good faith, none of the statements contained within these particulars are to be relied upon as a statement or representation of fact, (iv) any intending purchasers must satisfy themselves by inspection or otherwise as to the correctness of each of the statements contained within these particulars, (v) the vendor does not make or give either Chestertons or any person in their employment any authority to make or give representation or warranty whatsoever in relation to this property. Wide angle lenses may be used. ©Copyright Chestertons | Chesterton Global Ltd | Registered Office 5th Floor, The Lantern, 75 Hampstead Road, London, NW1 2PL Registered Company Number 05334580.



This paper is 100% recyclable